

1963



South Pacific



Best Wishes for Success from . . .

THE OGILVIE FLOUR MILLS CO. LTD.

"If it's Ogilvie it's Good"

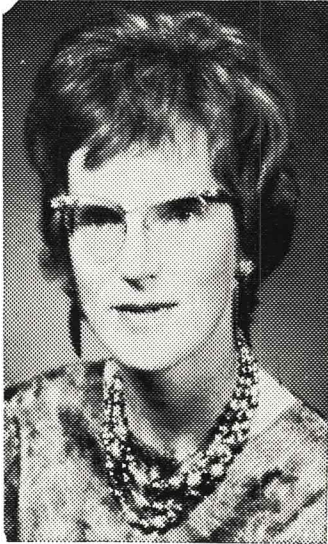

Mrs. T. A. Sissons

Welcome Everyone

. . . to the fourth production of Medicine Hat Musical Theatre. We are very happy to be able to present to you, this year, one of Rodgers and Hammerstein's most successful musicals, "South Pacific."

This year's show is under the direction of Mr. Henry Allergoth, who is well known for his outstanding contribution to drama in our community. He has also been active in Musical Theatre since its origin. We know that in his capable hands we are giving you the same high calibre of entertainment we have had in the past.

Our shows have been successful because of the enthusiastic participation and assistance given by so many people. No one receives any financial remuneration. The only reward is the satisfaction of giving pleasure to you, the audience.

Building a musical theatre group such as we have is sometimes an arduous task. Our organization, since its inception approximately four years ago, has overcome many monetary and artistic problems. This year, we have had the satisfaction of achieving another of the objects of Medicine Hat Musical Theatre. We were able to present four scholarships to the Olds Drama Seminar this past summer in addition to awarding two singing scholarships.

I would like to express my most sincere thanks to the Executive, the entire Cast, the Musicians, Production Department and the many others who have worked so hard to give you "South Pacific."

We wish to thank you all for your patronage and solicit your continued interest and support in future Musical Theatre activities.

President.

Eileen Sissons,

Congratulations . . .

THE MEDICINE HAT DRUGGIST ASSOCIATION

PRESCRIPTIONS AND ORDERS

Aberdeen Pharmacy — Belsher Pharmacy — Boylan's Drug Store Ltd. — Crescent Heights Rexall Drug Store — Duncan's Drug Store — Haysom-Buchanan Drug Ltd. — MacKenzie Drug Co. Ltd. - MacKenzie Drug, Crestwood — Sept's Drug Store — Tamblyn Rexall Drug Store.

Medicine Hat Musical Theatre

President - Mrs. T. A. Sissons
Secretary - Kay Cooney

Vice-President - W. H. Hayne
Treasurer - Larry Townsend

PRESENTS

"South Pacific"

A MUSICAL

(Adapted from James A. Michener's novel "Tales of the South Pacific")

Music by
RICHARD RODGERS

Lyrics by
OSCAR HAMMERSTEIN II

Book by
OSCAR HAMMERSTEIN II AND JOSHUA LOGAN

DIRECTOR - Henry Allergoth

at the
TOWNE THEATRE

November 19th to 23rd, 1963

Nightly at 8:00 P.M.

BOARD OF DIRECTORS

Mr. Henry Allergoth, Mrs. L. Lewis, Mr. E. R. Ganden, Mr. Rod Ashburner, Mrs. K. Thornton, Mrs. R. L. Hanlon, Mr. E. Macdonald, Mr. G. R. Goodwin.

South Pacific is presented through special arrangement with Reinheimer & Cohen, 11 East 44th Street, New York 17, N.Y.

COMPLIMENTS OF

ED SEPT & SONS LTD.

Your Friendly Firestone Store

221 North Railway Street
Medicine Hat, Alberta

OUR BEST WISHES

Marshall's Book Store Ltd.

621 - 2nd Street

and

Cypress Business Equipment

628 - 2nd Street

MEDICINE HAT, ALBERTA

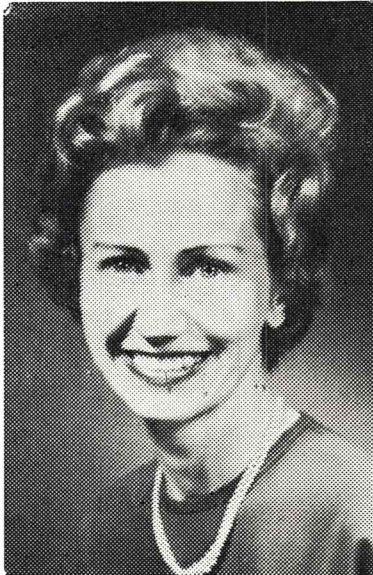

ADELE ARMSTRONG
as NELLIE FORBUSH

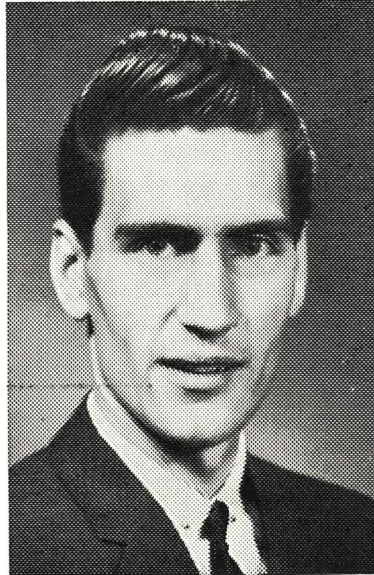

OTTO BERNHARDT
as EMILE DE BECQUE

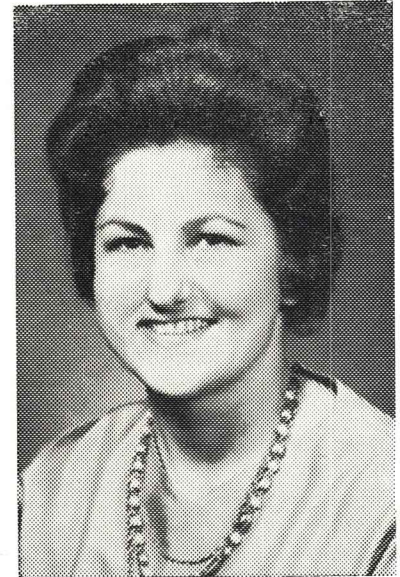

EVA WEILER
as BLOODY MARY

CONGRATULATIONS . . .

HUTCHINGS & SHARP LTD.

Riding Goods - Saddlery - Western Clothing
MEDICINE HAT

THE BEST FROM . . .

**NORTHWEST
NITRO-CHEMICALS LTD.**

COMPLIMENTS FROM . . .

DOUGLAS BAKERY

QUALITY BAKED GOODS

WISHING YOU EVERY SUCCESS

UNION MILK CO. LTD.

"PLUS CRYSTAL"

233 - 5th Street S.E. - Medicine Hat

CAST

NELLIE FORBUSH	Adele Armstrong
EMILE DE BECQUE	Otto Bernhardt
BLOODY MARY	Eva Weiler
LIEUTENANT CABLE	Roy Franklin
LIAT	Bette Ann Turner
CAPTAIN BRACKETT	'Skip' Macdonald
COMMANDER HARBISON	Ron Miller
SERGEANT BILLIS	John Komanchuk
PROFESSOR	Bruce McCleary
STEW POT	Tony Pydee

GIRLS CHORUS — Fay Noble, Mary Hanlon, Carmen Jackson, Lilah Head, Eleanor Townsend, Pat Freeman, Pat Sinclair, Julie Szanislo, Vi Olsen, Jean Thacker, Marg Dunlop, Morag Morrison, Kennie Bullock, Harriet Lewis, Heather Hall, Cathey Long, Delores Sailer, Pearl Muir, Jean Van Wert, Barbara Grout.

BOYS CHORUS — Bill Marshall, Palmer Huckle, Jim Gray, Jack Hamilton, Wayne Spears, John Hazekamp, Harold Brucker, Jack Wyber, Bob Meredith, Bob Cornet, Drew Shand, Frank Dalcollo, Chuck Pedersen, Jack Thompson, John Boksteyn, John Komanchuk, Bruce McCleary, Tony Pydee.

ISLAND DANCERS — Sandra Sadownik, Mary Lou Sadownik, Donna Slemko, Rosny Hewitt, Marcia Giles, Maya Graafmans.

BOAR'S TOOTH CEREMONIAL DANCERS — Harriet Lewis, Bruce McCleary, Tillie Garden.

Henri - William Singh: Ngana - Montserrat Ferre: Jerome - Donny Quon:

GREETINGS FROM

THE HOUSES OF HOSPITALITY

THE CANTALINI HOTELS

The Assiniboia - The Cosmopolitan - and Corona Hotels

Medicine Hat, Alberta

IGA

Best wishes for another Great Production from . . .

TAYLOR'S IGA FOOD STORE

310 Division Avenue S.W.

Synopsis of the Scenes

ACT I

PLACE — Two islands in the South Pacific

TIME — The last world war. There is a lapse of a week's time between the two acts.

OVERTURE

SCENE I

TERRACE OF HOME OF EMILE DE BECQUE'S PLANTATION

Dites-Moi Ngana and Jerome
A Cockeyed Optimist Nellie
Twin Soliloquies Nellie and Emile
Some Enchanted Evening Emile
Dites-Moi Emile, Ngana and Jerome

SCENE II

COMPANY STREET

Bloody Mary Men

SCENE III

BEACH

Bloody Mary Men
There is Nothing Like A Dame Men
Bali Ha'i Bloody Mary
Bali Ha'i Lieut. Cable

SCENE IV

COMPANY STREET

SCENE V

INSIDE ISLAND COMMANDER'S OFFICE

SCENE VI

COMPANY STREET

SCENE VII

ANOTHER PART OF THE BEACH

I'm Gonna Wash that Man Right Outa My Hair Nellie and Girls
Some Enchanted Evening Emile and Nellie
I'm in Love with A Wonderful Guy Nellie and Girls

SCENE VIII

COMPANY STREET

I'm in Love with A Wonderful Guy Nellie, Girls and Men

SCENE IX

CAPTAIN BRACKETT'S OFFICE

SCENE X

BALI HA'I STREET

Bali Ha'i French Girls

SCENE XI

LIAT'S HUT

Younger Than Springtime Lieut. Cable

SCENE XII

BALI HA'I STREET

Bali Ha'i French and Native Girls

Good Wishes "For another Great Production" from your

MEDICINE HAT INSURANCE ASSOCIATION

Craven, Hall & Co. - Fisher Insurance Agency Ltd. - Business, Home & Farm Locators -
Mantz Custom Realty Ltd. - Rely-On Agencies - Lang Bros. & Gibson Ltd. - Lees Agency
Anderson Insurance Agency Ltd.

TO A SUCCESSFUL PRESENTATION

YOUR LADIES' & CHILDREN'S WEAR ASSOCIATION

The Cinderella Shop - Debutante Ladies Wear - Darling Dress Shop - The Lady Fair - Joy's and Jo-Annes for Fashions - Hollinsworth & Co. Ltd. - Betty Shop Ltd. - Sam's Bargain Store - Raber Departmental Store - The Junior Shop.

and Musical Numbers

SCENE XIII EMILE'S TERRACE
I'm in Love with A Wonderful Guy Nellie and Emile
This Is How it Feels Nellie and Emile
I'm Gonna Wash that Man Right Outa My Hair Emile
Some Enchanted Evening Emile

ACT II

SCENE I THE STAGE — "THANKSGIVING FOLLIES"

SCENE II BACKSTAGE
Happy Talk Liat and Bloody Mary
Younger Than Springtime Lieut. Cable

SCENE III THE STAGE
Honey Bun Nellie, Billis, Girls and Boys

SCENE IV BACKSTAGE
Carefully Taught Lieut. Cable and Emile
This Nearly Was Mine Emile

SCENE V PLANE TAKES OFF

SCENE VI RADIO SHACK

SCENE VII BRIEFING SCENE

SCENE VIII RADIO SHACK

SCENE IX BEACH
Some Enchanted Evening Nellie

SCENE X OPERATION ALLIGATOR
Honey Bun Girls and Boys

SCENE XI EMILE'S TERRACE
Dites-Moi Nellie, Emile, Ngana and Jerome

FINALE Entire Company

FINI

Compliments of . . .

GOODYEAR TIRE AND RUBBER COMPANY OF CANADA LIMITED

MEDICINE HAT PLANT

COMPLIMENTS OF

BEVERIDGE'S LIMITED

"Complete Home Furnishers"

620 - Second Street, Medicine Hat

GREETINGS FROM

your CO-OP SHOPPING CENTRE

Everything for the Farm, Home and Factory

430 - 6th Ave. S.E. — 14th St. S.W.
Medicine Hat



HENRY ALLERGOTH
Director



LORNE HAVARD
Musical Director

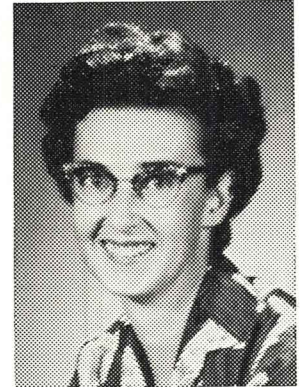

TILLIE GANDEN
Dance Director

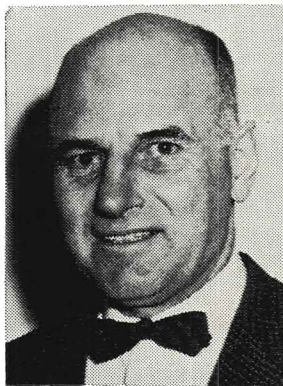

HARRY STEWART
Producer



JOHN McCORMICK
Stage Manager

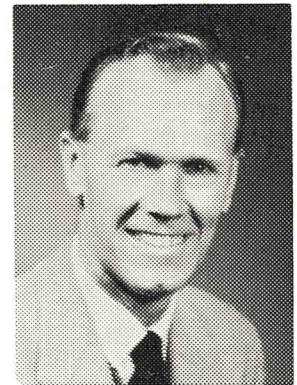

VIC BROSZ
Set Designs

— Photographs - Compliments of Stanley Howard Studio

You have seen the leading Musical Theatre Group of Medicine Hat. Now see your leading Jewellers of Medicine Hat.

- ★ **A. G. Finch**
- ★ **C. Wright**
- ★ **C. Adams**

OUR BEST WISHES

Hawthorne's Men's Wear Ltd.

"Specializing in Men's Apparel only."

Production Credits

DIRECTOR HENRY ALLERGOTH
MUSICAL DIRECTOR LORNE HAVARD
DANCE DIRECTOR TILLIE GANDEN
PRODUCER HARRY STEWART
Assistant Producer Dr. H. F. McKenzie
Consultant Bruce McCleary
Assistant Directors Ron Miller, Gwen Brosz
Business Manager Larry Townsend
Publicity Manager Pat Sexton
Patrons Committee Rod Ashburner
Associate Members Committee Rod Ashburner
Finance Committee Chairman Wally Hayne
Front of the House and Box Office Bee Lewis
Program Dick Goodwin
Photographs for Program Stanley-Howard Studio
STAGE MANAGERS RON McAFFER, JOHN McCORMICK
Set Design VIC BROSZ
Backstage Norm Bruins, Brian Miller
Properties BARBARA THORNTON, Gwen Brosz,
Barbara Goodwin
COSTUMES FRANCES McQUIGGIN, Betty Cameron,
Amy Hargrave
LIGHTS Allen Richardson, Brian Smail,
Hector Hicks, John Schulz
SOUND WAYNE CRAVEN, ELAINE RAMM
PROMPTER Mrs. H. Hamilton
MAKE-UP MANFRED SIEVERT, Marsha King,
Morag Morrison, Carol Spier, Louis Stephanson, Bonnie Jean Grey, Linda Tearn,
Florence Grey, Margaret Phillips, Harriet Lewis, Bonnie Becker, Linda Wilkinson,
Hector Hicks, Pat Komanchuk.
Other Assistants Ted Fisher, Ken Ganden,
Sylvia Levinson, Colleen McGuinness, Marilyn Leflar, Karen Krasnoff, Darlene
Ford.
ORCHESTRA under the direction of Ed Pedersen
Piano - Dorothy Olmstead
Violins - Sylvia Gibbs, Robin Pedersen, Robert Millar, Ed Pedersen
Clarinets - George Priest, Sharon Giddens
Saxophone - Ron Leppard
Bassoon - McLaren Ewart
French Horn - Dorothy Hanley
Trombone - Clarence Heringer
Trumpets - Archie Bertram, Edwin Miller
Flute - Bob Eisenbarth
Bass Violin - John Fyke
Drums - John Monteith

Rehearsal Pianists - Carol Kohls, Mrs. J Edwards, Mrs. G. Olmstead.

The Medicine Hat Musical Theatre wishes to acknowledge with deep appreciation the piano supplied by the Provincial Piano Co. for rehearsals and the actual performances.

Also our thanks to others who may have been overlooked inadvertently and, last but not least, to you reading this program in your seat in the theatre. Thank you for the pleasure of your company.

COMPLIMENTS FROM

THE WESTERNER

"Your Catering Headquarters"
in
Medicine Hat

Contact GEORGE MITROU

—o Phone 527-1201 o—

Every success to "South Pacific"

JIM E. NEWTON

INVESTORS LTD.

For Tax Savings

Phone 526-4252 — 144 - 2nd St. S.W.



JOHN KOMANCHUK
Sergeant Billis



BETTE ANN TURNER
Liat

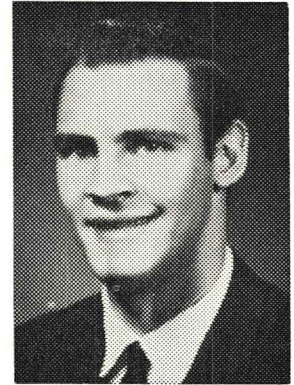

ROY FRANKLIN
Lieutenant Cable



TONY PYDEE
Stew Pot



BRUCE McCLEARY
Professor



RON MILLER
Commander Harbison



SKIP MACDONALD
Captain Brackett

— Photographs - Compliments of Stanley Howard Studio

Best wishes from . . .

The Park Lane Motor Motel

6th Street and Red Deer Drive S.W.

Medicine Hat, Alberta

CONGRATULATIONS FROM

FLEMING'S MUSIC HOUSE

See Fleming's First

"Musical theatre records available"

657 - 2nd Street S.E.

Medicine Hat

GREETINGS . . .

From Your Family Furniture Store

MOORE'S

532 - 2nd Street S.E.

Medicine Hat

COMPLIMENTS OF

Harward House of Flowers

A Complete Floral Service

Third Street — Medicine Hat

Patrons

Mr. and Mrs. H. Allergoth
Mr. and Mrs. A. G. Anderson
Mr. Roderick E. Ashburner
Dr. and Mrs. Connor Barrett
Mr. and Mrs. F. C. Beny
Mrs. A. P. Burns
Mr. and Mrs. E. Burton
Mr. and Mrs. R. J. Buss
Dr. and Mrs. W. C. Campbell
Mrs. M. A. Cory
Dr. and Mrs. I. A. Ferguson
Miss Noreen Flanagan
Mr. and Mrs. W. R. Flett
Senator and Mrs. F. W. Gershaw
Mr. and Mrs. A. K. Gibson
Mrs. Helen Beny Gibson
Mr. and Mrs. D. S. Grant
Mr. and Mrs. Orville Kope
Mrs. Lorne N. Laidlaw
Mr. and Mrs. J. L. Levinson

Dr. and Mrs. D. F. Lewis
Dr. and Mrs. L. Lewis
Dr. and Mrs. E. D. MacCharles
Mr. and Mrs. W. R. McFetridge
Mr. and Mrs. F. McGuinness
Dr. and Mrs. M. K. McPhail
Mr. and Mrs. W. A. Milroy
Mr. and Mrs. R. M. Morris
Mrs. T. Montgomerie
Mr. and Mrs. J. E. Newton
Mr. and Mrs. T. R. Osborne
Mr. and Mrs. A. M. Pennie
Mr. and Mrs. Emerson Porter
Mr. and Mrs. R. H. Robinson
Mr. and Mrs. G. H. Sissons
Mr. and Mrs. T. A. Sissons
Mr. and Mrs. W. J. Sissons
Dr. and Mrs. K. R. Thornton
Mayor H. Veiner
Mr. and Mrs. J. H. Yuill



ALL THE BEST FROM

**THE
MEDICINE MAN**

OUR BEST WISHES . . .

SAFEWAY STORES

3 Stores to Serve You

Division Avenue on the Hill - 3rd Street Downtown

8th Street N.W., Crescent Heights

Medicine Hat

— Alberta

THE WONDERFUL WORLD OF

SHOPPING AT EATON'S



Every time you shop at EATON'S you carry away something more than just the goods you purchased. You carry away the assurance that your purchases, large and small, are protected by EATON'S in every possible way.

EATON'S guarantee of "Goods Satisfactory or Money Refunded" applies to price as well as quality and value.

THE **T. EATON** CO.
CANADA LIMITED

Best Wishes for Success

to

*Medicine Hat Musical Theatre
and Cast*



MEDICINE HAT BRICK AND TILE COMPANY, LIMITED
REDCLIFF PRESSED BRICK COMPANY
REDCLIFF PREMIER BRICK COMPANY
NORTHWEST CERAMICS LTD. - EDMONTON
NATIONAL PORCELAIN
ALBERTA CLAY PRODUCTS