

1991



**medicine hat musical theatre**

presents . . .

# FINIAN'S RAINBOW





**JAN KOMANCHUK**  
President

## PRESIDENT'S MESSAGE

Medicine Hat Musical Theatre welcomes you to this year's production, Finian's Rainbow.

Our heartfelt thanks to the dedicated stars, both on stage and behind the scenes, for the countless hours they have volunteered to make this show a success.

It is a special pleasure to see Bob Gehring and Linda Arthur in the roles of director and musical director.

Thank you, our audience, for your invaluable support. Sit back, relax, and enjoy Finian's Rainbow.

## — BOARD OF DIRECTORS —

President ..... Jan Komanchuk  
Vice President ..... Anita Ross  
Secretary ..... Gary Ziel  
Treasurer ..... Bill Anderson  
Past President ..... Desmond Grant

Greg Bender, Bev Bertram, Beverley Britton Clarke, Jack Clement,  
Morag Halil, Brad Neubauer, Betty Park

## — HONORARY LIFE MEMBERS —

Jean Altin  
Adele Armstrong  
Julie Bruins  
Anne Calder  
Peter Condon  
Wayne Craven  
John Dunlop  
Tillie Ganden  
Nora Hackett

Dean Hamilton  
Lorne Havard  
Dorothy Jones  
Bea Lewis  
E.W.N. Skip Macdonald  
Gail Macdonald  
Ian MacDonald  
Bert Maltin  
Richard Mells  
Esther Miller

Ron Miller  
Dr. H.F. McKenzie  
Mabel Pedersen  
Dr. Les Phillips  
Margaret Phillips  
Bill Pringle  
Elaine Ramm  
Bob Rose  
Gerry Schimpf

Bruno Schrein  
Alex Shand  
Marion Shand  
Manfred Sievert  
Evan Tonin  
Eleanor Townsend  
Larry Townsend  
Jean Van Wert  
Eva Weiler



## — In Memorium —

Henry Allergoth, Rod Ashburner, Norm Bruins, McLaren Ewart, Noreen Flanagan, Wally Hayne, Palmer Huckle, John Komanchuk, Joe Levinson, Ron May, Bob Millar, Ron McAffer, Harold McBain, Ed Pedersen, Eileen Sissons, Isabel Sharp, Harry Stewart.

**medicine hat musical theatre**

presents . . .

# FINIAN'S RAINBOW



**Book by: E.Y HARBURG and FRED SAIDY**

**Lyrics by: E. Y. HARBURG**

**Music by: BURTON LANE**

"Finian's Rainbow" is presented through special arrangements  
with Tams Witmark Library Inc.  
560 Lexington, New York, NY 10022

**MEDICINE HAT COLLEGE - NOVEMBER 16 - 23, 1991**

Additional funding provided by  
Alberta Foundation for the Performing Arts  
and the Lottery Fund of the Government of Alberta

●  
Alberta  
Foundation  
for the  
Arts  
●

A Government of Alberta Foundation



**BOB GEHRING**  
Director

**DENISE HOGER**  
Choreographer

**LINDA ARTHUR**  
Musical Director



**MARG McCULLEY**  
Producer

**DEBI HOEFLING**  
Stage Manager

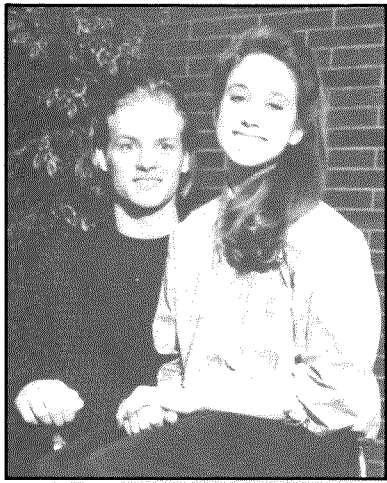

"Og" JON JACOBSON  
"Susan" CHRISTIAN MARSH

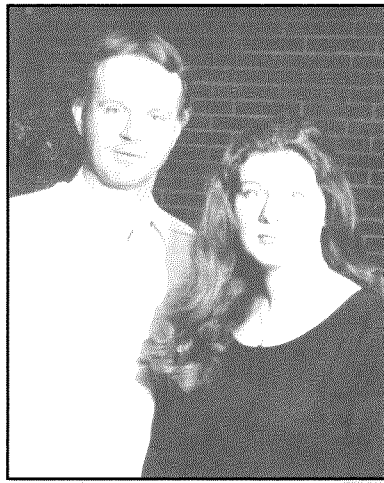

"Woody" NEIL MILLAR  
"Sharon" DAWN COULTER

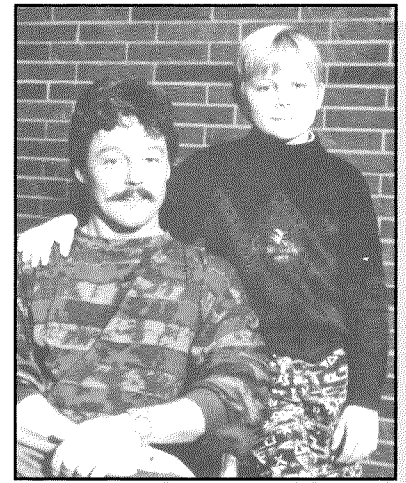

"Howard" CHRIS HANTHORN  
"Henry" JULIAN CLEMENT

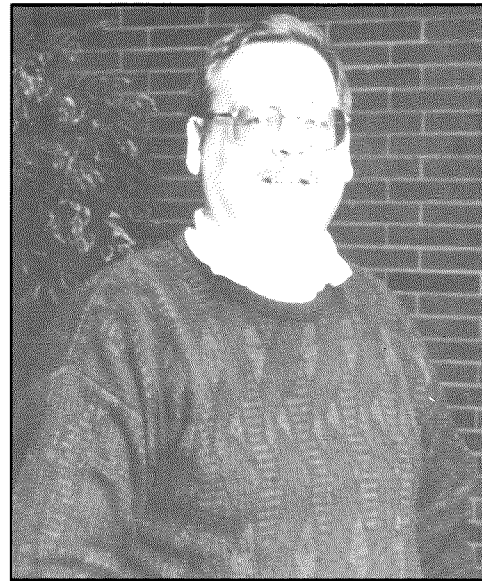

"Finian" BILL YOUNG

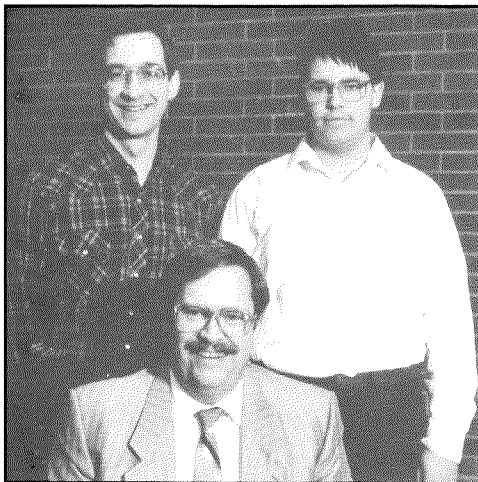

"Buzz" RAY HOGER  
"Sheriff" LEE BOSWELL  
"Senator Rawkins" LARRY BOSWELL



"Gospeleers" BILL COCKS  
KELLY MATTHEIS BOB ARTHUR



"CHORUS"



"Necessity" Girls

Melissa Campbell, Donna Serr, Lynda Hildebrand, Terry Egar, Joy Maddaford,  
Gail Holeha, Margaret Laing, Heather Hanthorn (missing)

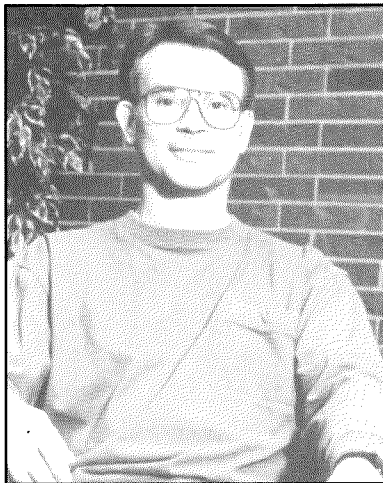

**STEVE WELLING**  
Set Construction

**TONY TOSDEVINE** (Missing)  
Set Design



**ANGELA STUBBS**  
Makeup

**NORA HACKETT** **GWEN DAVIES**  
Costumes Costumes

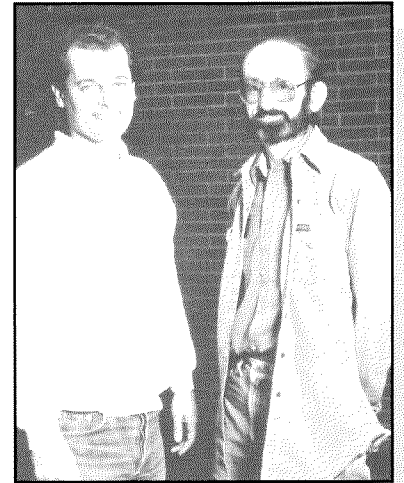

**SYLVAIN BELLEFEVILLE**  
Properties

**BOB ROSE**  
Lighting Design

# FINIAN'S

## Synopsis

(Time)

### ACT I

- Scene 1: *Midday at the Meetin' Place, Rainbow Valley, Missitucky*  
THIS TIME OF THE YEAR ..... Chorus  
HOW ARE THINGS IN GLOCCA MORRA? ..... Sharon  
WOODY'S ENTRANCE ..... Chorus  
LOOK TO THE RAINBOW ..... Sharon, Woody, Finian and Chorus
- Scene 2: *The Meetin' Place - 4 hours later*  
OLD DEVIL MOON ..... Woody and Sharon
- Scene 3: *The Colonial estate of Senator Rawkins - the next morning*
- Scene 4: *The Meetin' Place - late the following afternoon*  
REPRISE: HOW ARE THINGS IN GLOCCA MORRA? ..... Sharon  
SOMETHING SORT OF GRANDISH..... Og and Sharon  
IF THIS ISN'T LOVE ..... Woody, Sharon, Finian and Chorus
- Scene 5: *A Path in the Woods*  
REPRISE: SOMETHING SORT OF GRANDISH ..... Og and Sharon
- Scene 6: *The Meetin' Place - next morning*  
NECESSITY ..... Six Girls and 1st Sharecropper  
THAT GREAT COME-AND-GET-IT DAY ..... Sharon, Preacher,  
Woody and Chorus

### INTERMISSION

# RAINBOW

## of Scenes

- 1947)

### ACT II

- Scene 1:                    *The Meetin' Place - Sunday, a few weeks later*  
                                WHEN THE IDLE POOR BECOME  
                                THE IDLE RICH ..... Sharon, 1st Sharecropper and Chorus  
                                REPRISE: OLD DEVIL MOON ..... Sharon and Woody  
                                DANCE OF THE GOLDEN CROCK ..... Susan
- Scene 2:                    *A Wooded Section of the Hills - 2 weeks later*  
                                FIDDLE-FADDLE ..... Orchestra  
                                THE BEGAT ..... The 3 Gospellers and Senator Rawkins
- Scene 3:                    *The Meetin' Place*  
                                REPRISE: LOOK TO THE RAINBOW ..... Sharon, Woody and Chorus
- Scene 4:                    *The Meetin' Place - just before dawn the next morning*  
                                WHEN I'M NOT NEAR THE GIRL I LOVE ..... Og  
                                THE CRACK OF DAWN ..... Orchestra  
                                FINALE ..... Full Company



— CAST OF CHARACTERS —

FINIAN ..... Bill Young  
SHARON ..... Dawn Coulter  
OG ..... Jon Jacobson  
SUSAN ..... Christian Marsh  
WOODY ..... Neil Millar  
SENATOR RAWKINS ..... Larry Boswell  
BUZZ ..... Ray Hoger  
SHERIFF ..... Lee Boswell  
DEPUTY ..... Steve Welling  
PREACHER/HOWARD ..... Chris Hanthorn  
HENRY ..... Julian Clement  
MR. SHEARS ..... Bill Pringle  
MR. ROBUST ..... Ralph Richardson  
BLACK GEOLOGIST ..... Brad Neubauer  
WHITE GEOLOGIST ..... James Davison  
GOSPELEERS ..... Kelly Mattheis  
Bill Cocks  
Bob Arthur



**CHORUS:**

Sandra De-Bour, Crystal Boswell, Hansel Hanthorn, Yitzak Barrantes, Meredith Clark, Ann Hrankowski, Melissa Anderson, Stephanie Hildebrand, Tamara Serr, Heather Flaig, Jennifer Hughes, Pam Wilson, Shannon Wilson, Alexandra Clement, Janay Jackson, Kara-Lee Burr, Kymberlei-Jane Howard, James Hill, Erin Friesen, David Boswell, Erin Milne.

**NECESSITY GIRLS:**

Melissa Campbell, Donna Serr, Lynda Hildebrand, Terry Egar, Joy Maddaford, Gail Holeha, Margaret Laing, Heather Hanthorn.

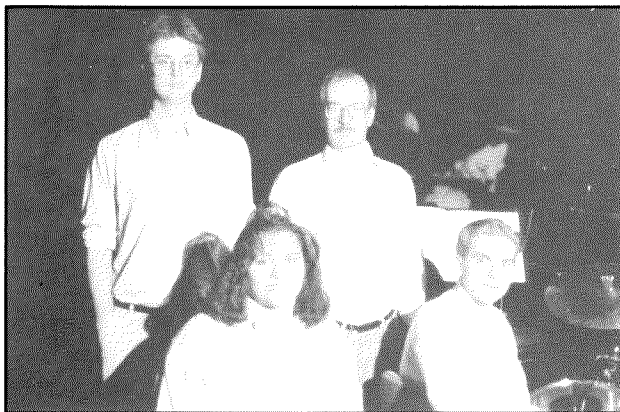

"Finian's" Orchestra



**MUSICIANS:**

Piano - Eugene Schneider      Keyboard - Keith Fisher  
Fluet - Maria Zavalla      Drums - Cameron Roset

— PRODUCTION CREDITS —

**PRODUCER**

Marg McCulley

**DIRECTOR**

Bob Gehring

**MUSIC DIRECTOR**

Linda Arthur

**CHOREOGRAPHER**

Denise Hoger



**Stage Manager** - Debi Hoefling

Assisted by - Chris Richardson, Phil Edwards

**Set Design** - Tony Tosdevine

Assisted by - Terry Helps, Lisa Carol, Dana Owens,  
Hilda Tosdevine, Marg McCulley

**Set Construction** - Steve Welling

Assisted by - Annabelle Welling, Tony Tosdevine, Vern Hart, Bob Gattrell,  
Jack Clement, Ralph Richardson

**Properties** - Sylvain Bellefeville

Assisted by - Monique Boivin, Dana Carew, Grace Christie, Peggy Kelly,  
Brian Garrett, Rene Marcotte, Carolyn Weiler, Wayne Smith

**Lighting** - Bob Rose

Assisted by - Brian Robinson

**Costumes** - Gwen Davies, Nora Hackett

Assisted by - Martha Verhauge, Barb Muir, Bernice Rence, Patty Davies,  
Mattie Savage, Peggy Kuykendall, Eva Jordan,  
Dorothy Killam

**Makeup** - Angela Stubbs

Assisted by - Darlene Dee, Sandra Craven, Audrey Thompson,  
Doris Evangelos, Janice Grodd, Doreen Judge, Karen  
Boswell, Rita Bessant, Rose Marie McAndles

**Rehearsal Pianist** - Eugene Schneider, Shirley Rose

**Photography** - Tony Giesinger, Damien Giesinger

**Box Office** - Irene Mackie, Betty-Jean Maddaford

Assisted by - Dorothy Ray, Anne Calder, Marg Seitz, Dorothy Burton,  
Elsie Allan, Edna Deutscher, Marilyn Warne, Andrew Mackie

## — ACKNOWLEDGEMENTS —

The Board of Directors of the Medicine Hat Musical Theatre Society gratefully acknowledges the support of local merchants and the many individuals who contributed in any way to the success of this year's production. These efforts are most sincerely appreciated. Any omissions from the following list are genuinely regretted and the contribution no less appreciated.

United Conservatory of Music; Don Saunderson; Susan Guerra; Triple E Transport; Firehall Theatre; La Boutique, Montana; J & K Traders; Valleydale Greenhouses; Golden Acres Centre; Suffield DRES; Peggy Kelly; Joanne Hamel; Beryl's Bloomers; Woolco; Wes Toews; Fanny's Fabrics; Safeway Stores; The Post; Lil's New & Used Dress Store; Peggy Bengert; Niblock & Company; John Cox/About Face, Calgary; Revelstoke Home Center; The Royal Antediluvian Order of Buffaloes Lodge #10341; Robin's Donuts; Taco Time, Dunmore Rd.

### SCHOLARSHIPS AVAILABLE

Medicine Hat Musical Theatre  
offers a number of  
scholarships annually.

- three \$200 scholarships are awarded to students at three local high schools
- a \$400 scholarship awarded at the annual Rotary Music Festival
- a Musical Theatre Scholarship awarded to a transferring Medicine Hat College student
- an unlimited number of workshop scholarships awarded to individuals interested in Fine Arts

—————  
Anyone wishing to obtain more  
information may contact a  
Musical Theatre Board Member

### SHOWS PRODUCED BY MEDICINE HAT MUSICAL THEATRE

Oklahoma (1) .....	Feb. 1961
Li'l Abner .....	Nov. 1961
The Pajama Game .....	Nov. 1962
South Pacific (1) .....	Nov. 1963
The Sound of Music .....	Nov. 1964
Guys and Dolls (1) .....	Nov. 1965
Annie Get Your Gun .....	Nov. 1966
Where's Charley .....	Nov. 1968
Oliver (1) .....	Nov. 1969
Fiddler On The Roof .....	Nov. 1971
Carousel .....	Nov. 1972
Hello, Dolly .....	Nov. 1973
A Fair Price .....	Nov. 1974
Sweet Charity .....	Nov. 1975
Mame .....	Nov. 1976
South Pacific .....	Nov. 1977
Camelot .....	Nov. 1978
Brigadoon .....	Nov. 1979
Anything Goes .....	Nov. 1980
Oklahoma (2) .....	Nov. 1981
My Fair Lady .....	Nov. 1982
Guys and Dolls (2) .....	Nov. 1983
Seven Brides For Seven Brothers .....	Nov. 1984
The King and I .....	Nov. 1985
Meredith Wilson's The Music Man .....	Nov. 1986
Sugar .....	Nov. 1987
Oliver (2) .....	Nov. 1988
Mack and Mabel .....	Nov. 1989
Annie .....	Nov. 1990



*presents with*

**The Royal Antediluvian Order of Buffaloes Lodge #10341**

*Cinderella*

a Christmas pantomime for all ages

**MEDICINE HAT COLLEGE THEATRE - DECEMBER 15th - 21st**

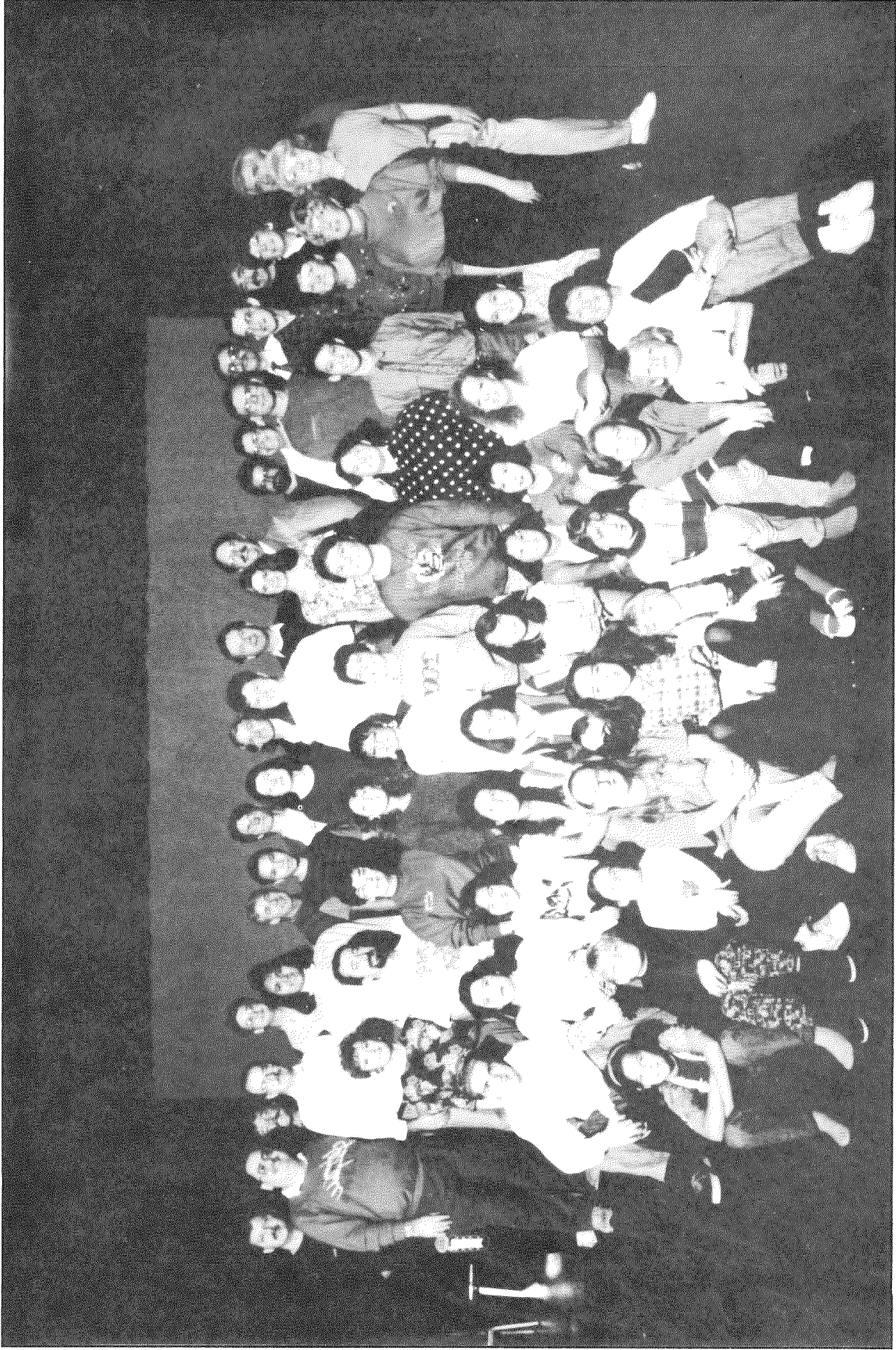

Cast and Crew of "Finian's Rainbow"

