

Medicine Hat Musical Theatre
p r e s e n t s :

CABARET

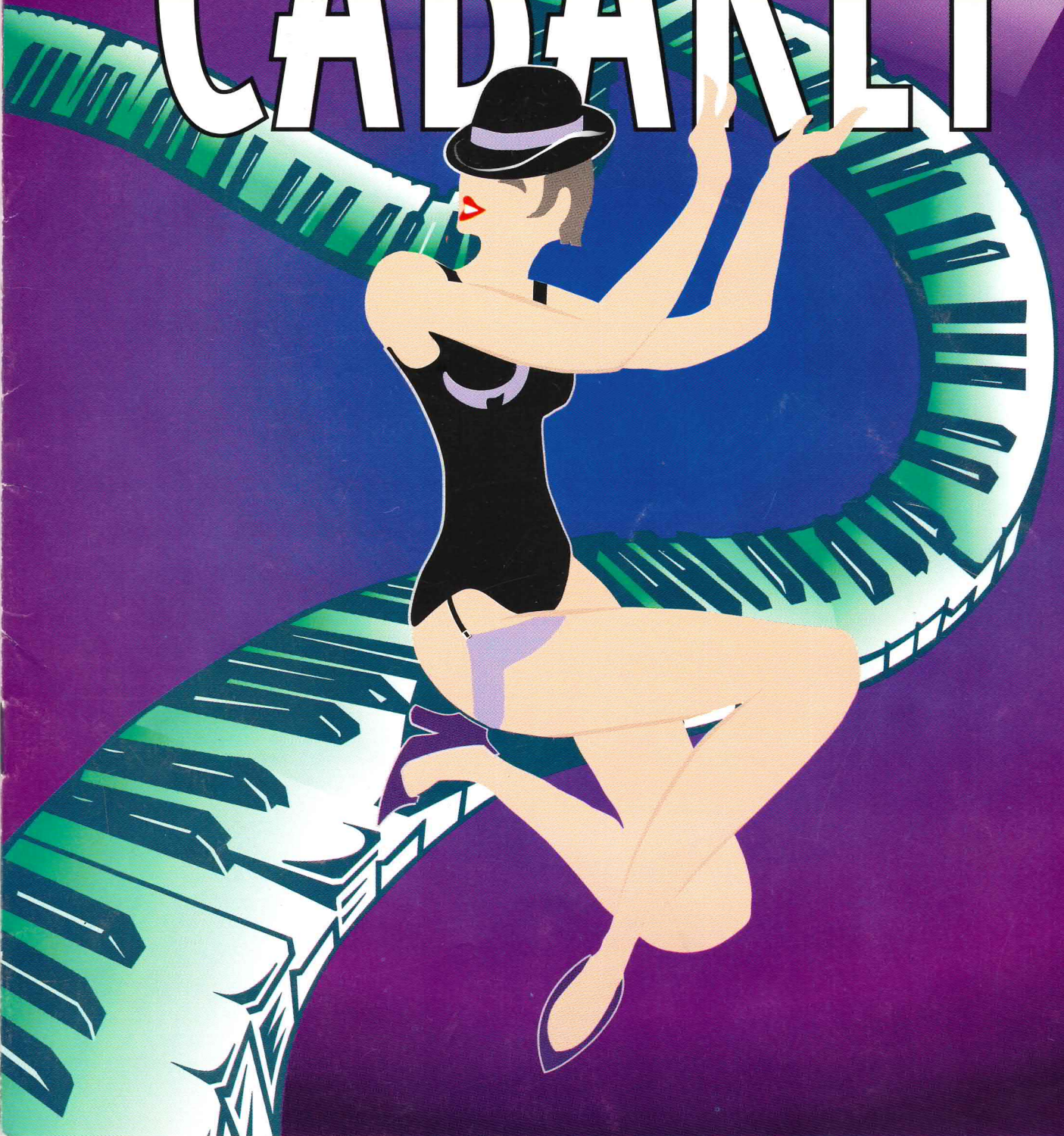

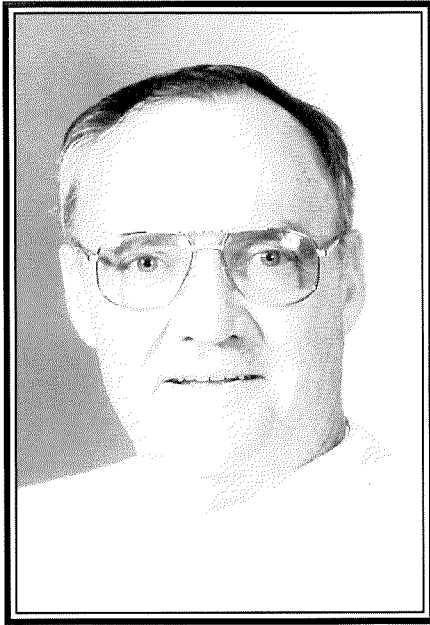

DESMOND GRANT
President

President's Message

Medicine Hat Musical Theatre is privileged to present "Cabaret" as its current production.

This year we have two very dedicated co-directors: Peggy Bengert and William Cocks who have assembled a stellar cast and crew. Together with Musical Theatre they have worked very hard to fine tune a lively and entertaining production.

We, the board of directors and entire production staff hope you enjoy this years show.

To the many patrons who have supported us through the years, Thank you.

Now *dim the lights and curtain up.*

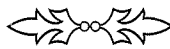

- BOARD OF DIRECTORS -

President	Desmond Grant
Vice President	Sharon Regehr
Secretary	Bev Bertram
Treasurer	Warren Schafer
Past President	Jan Komanchuk

Doris Evangelos, Morag Halil, Tom Rooke, Sandra Huszczyk,
Elaine Dyck, Catherine Regier, Susan Rawlings

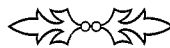

- HONORARY LIFE MEMBERS -

Adele Armstrong
Les Becker
Grant Bray
Julie Bruins
Anne Calder
Peter Condon
Sandra Craven
Wayne Craven
John Dunlop

Tillie Ganden
Nora Hackett
Dorothy Jones
Lois Krassman
Bea Lewis
E.W.N. Skip Macdonald
Gail Macdonald
Ian MacDonald
Irene Mackie

Richard Mells
Esther Miller
Ron Miller
Dr. H.F. McKenzie
Mabel Pedersen
Dr. Les Phillips
Margaret Phillips
Bill Pringle
Elaine Ramm

Bob Rose
Jerry Schimpf
Bruno Schrein
Alex Shand
Marion Shand
Manfred Sievert
Evan Tonin
Eleanor Townsend
Jean Van Wert
Eva Weiler

- In Memorium -

Henry Allergoth, Jean Altin, Rod Ashburner, Norm Bruins, McLaren Ewart, Noreen Flanagan, Dean Hamilton, Wally Hayne, Lorne Havard, Palmer Huckle, John Komanchuk, Joe Levinson, Bert Maltin, Ron May, Bob Millar, Ray Miller, Ron McAffer, Harold McBaine, Betty Parks, Ed Pedersen, Eileen Sissons, Isabel Sharp, Harry Stewart, Larry Townsend.

Medicine Hat Musical Theatre
presents . . .

CABARET

Medicine Hat College
November 15 - 22, 1997

*Based on the play by John VanDruten and stories by Christopher Isherwood.
Music by John Kander. Lyrics by Fred Ebb.*

ALBERTA Lotteries  The Alberta Foundation for the Arts 
COMMITTED TO THE DEVELOPMENT OF CULTURE AND THE ARTS

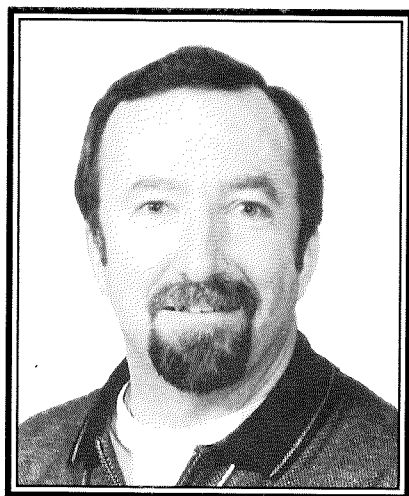

BILL COCKS
Director/Musical Director



MAUREEN WRZYSZCZ
Producer



PEGGY BENGERT
Director

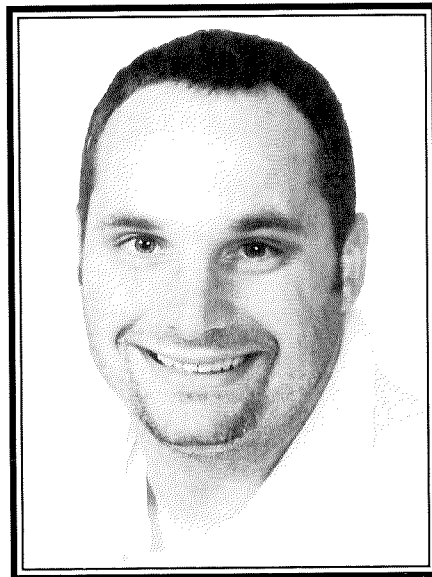
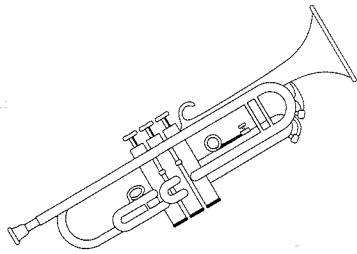

"EMCEE"
Curtis Tye



"SALLY BOWLES"
Shannon Clish

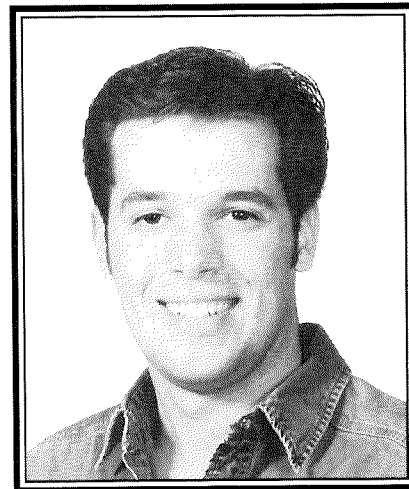

"CLIFFORD BRADSHAW"
Clint Thacker

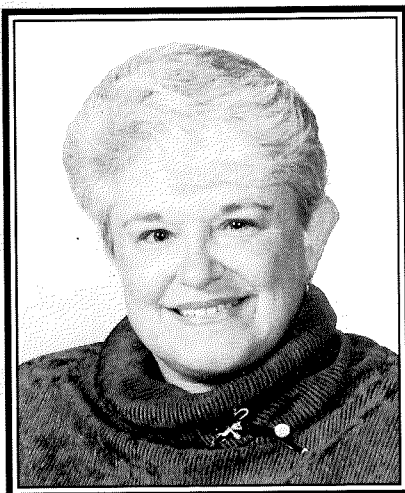

"FRAU SCHNEIDER"
Shirley Peebles

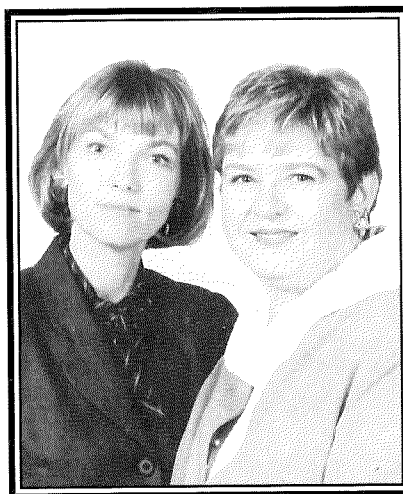

TWO LADIES
Darlene Dee & Becky Grewer

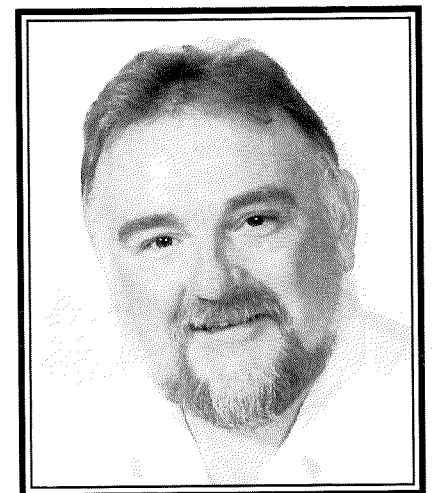

"HERR SCHULTZ"
Bert Propp



"FRAU KOST"
Dee Thorne

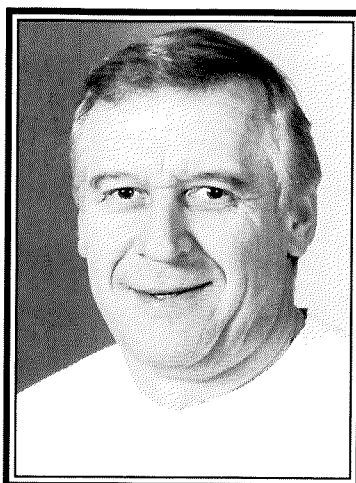

"ERNST LUDWIG"
George Wrzyszc

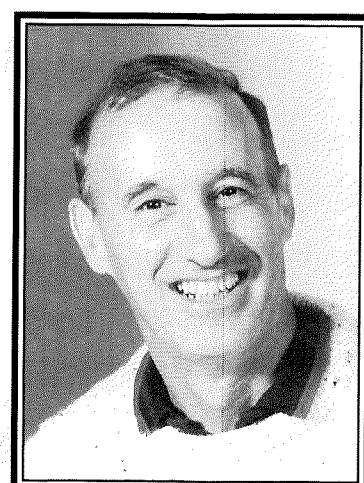

"CUSTOMS OFFICER"
Peter Butler



"CHORUS"

BACK L to R: Tom Rooke, Jim Bengert, Ray Hoger,
Steve Aubrey, Bob Herring, Darren Friesz,
Darryl Lockwood, Dean Bradford, Bob Peebles
MIDDLE L to R: Darlene Dee, LaDonna Schneider,
Laureen Pomreinke, Jennifer Bowery, Becky Grewer,
Myrna Ironside, Grace Alcock
FRONT: Gordon Kosmick, Kevin Bloor

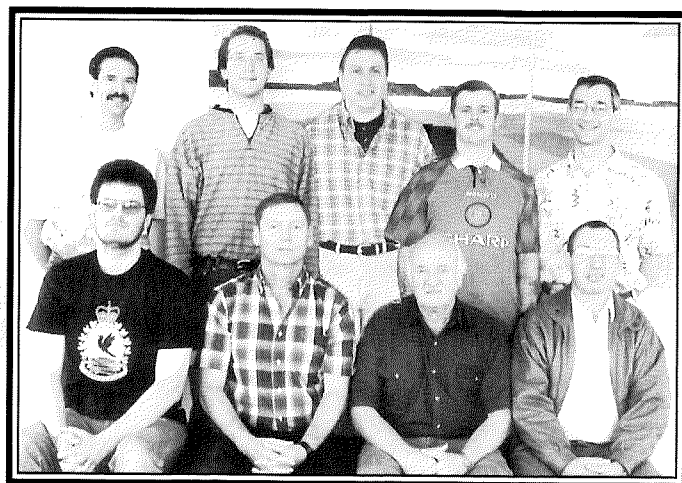

"WAITERS/SAILORS/SS MEN"

BACK L to R: Darryl Lockwood, Steve Aubrey,
Rene Bernard, Kevin Bloor, Ray Hoger
FRONT L to R: Darren Friesz, Jim Bengert, Gordon
Kosmick, Bob Peebles



**"KIT KAT
GIRLS"**

BACK:
Kim Brandrith,
Sandra Huszczyk,
Pam Chisholm
MIDDLE:
Angela Tye,
Elaine Jeffery
FRONT:
Christine Lessard

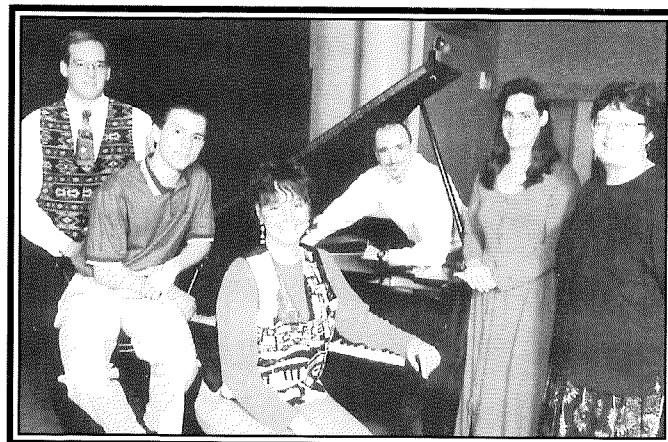

"BAND"

Dan Roseveare, Mike Kurpjuweit, Heather Schlichting,
Claude Lavoie, Tish Hartry, Gloria Mazloum

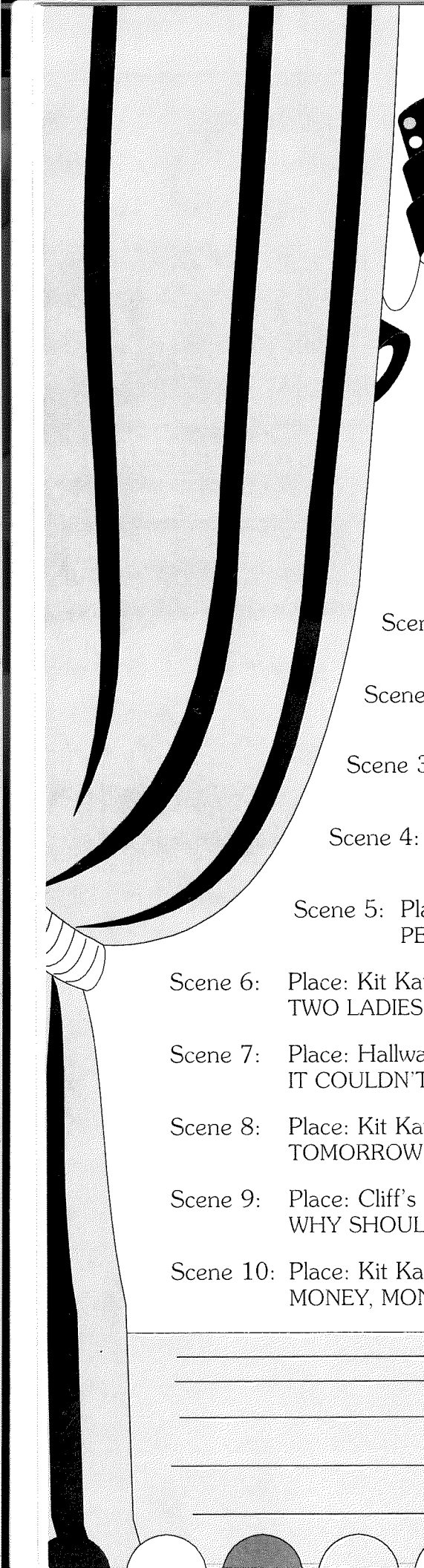

CABARET

Based on the play by John VanDrut
Music by John Kan

Synopsis

Place: Be
Time: 1929 - 1930 - Befo

ACT I

- Scene 1: Place: Kit Kat Klub 1929
WILLKOMMEN Emcee, Kit Kat Girls, Waiters and Chorus
- Scene 2: Place: Railroad Compartment at the German Border Crossing
Late afternoon, December 31, 1929
- Scene 3: Place: Cliff's Room *Later that evening*
SO WHAT Fraülein Schneider and Cliff
- Scene 4: Place: Kit Kat Klub *New Year's Eve, 1929*
DON'T TELL MAMA Sally & Kit Kat Girls
- Scene 5: Place: Cliff's Room *The next day*
PERFECTLY MARVELOUS Sally and Cliff
- Scene 6: Place: Kit Kat Club *Some time later*
TWO LADIES Emcee and Two Girls
- Scene 7: Place: Hallway in Fraülein Schneider's Boarding House *April, 1930*
IT COULDN'T PLEASE ME MORE Fraülein Schneider and Schultz
- Scene 8: Place: Kit Kat Klub *Sometime later*
TOMORROW BELONGS TO ME Emcee and Chorus
- Scene 9: Place: Cliff's Room *April, 1930*
WHY SHOULD I WAKE UP Cliff
- Scene 10: Place: Kit Kat Klub *A few days later*
MONEY, MONEY Emcee, Sally and Chorus

CABARET

music and stories by Christopher Isherwood
Lyrics by Fred Ebb.

Index of Scenes

Berlin, Germany
at the start of the Third Reich

Scene 11: Place: Hallway in Fraülein Schneider's Boarding House
Later that evening
MARRIED Fraülein Schneider and Schultz

Scene 12: Place: Her Schultz's Fruit Shop *Three days later*
HAVA H NAGILAH Schultz
Reprise: TOMORROW BELONGS TO ME Kost, Ernst and Chorus

- INTERMISSION -

ACT II

Scene 1: Place: Kit Kat Klub
KICK LINE Emcee and Kit Kat Girls

Scene 2: Place: Here Schultz's Fruit Shop *The next morning*
Reprise: MARRIED Schultz

Scene 3: Place: Kit Kat Klub *The same evening*
IF YOU COULD SEE HER Emcee

Scene 4: Place: Cliff's Room *The same evening*
MAYBE THIS TIME Sally

Scene 5: Place: Kit Kat Klub *Later that evening*
CABARET Sally

Scene 6: Place: Cliff's Room *The next morning*

Scene 7: Place: Railroad Compartment *Later that evening*
FINALE ULTIMO Cliff, Emcee, Sally and Chorus
CURTAIN CALLS Full Company

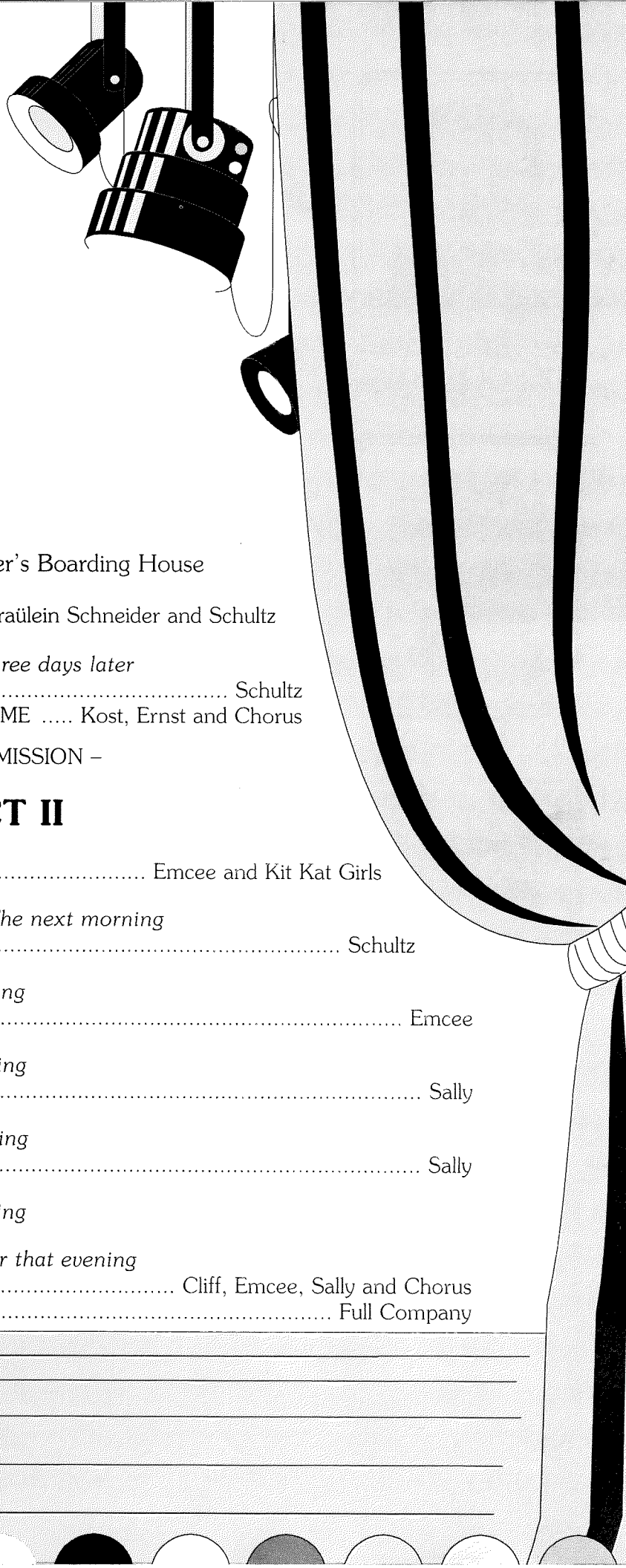

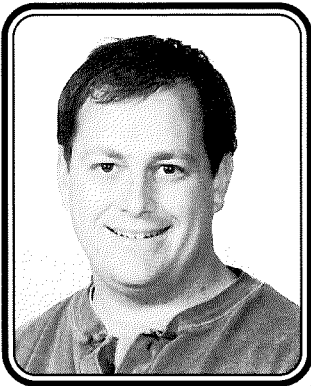

DEREK MARTIN
Stage Manager

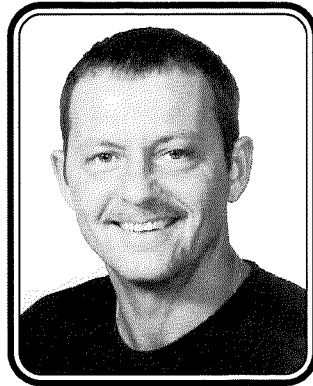

BOB GEHRING
Choreographer

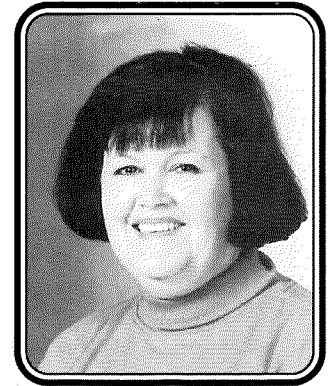

JUDITH DICKIE
Choral Coach



NORA HACKETT
Costumes

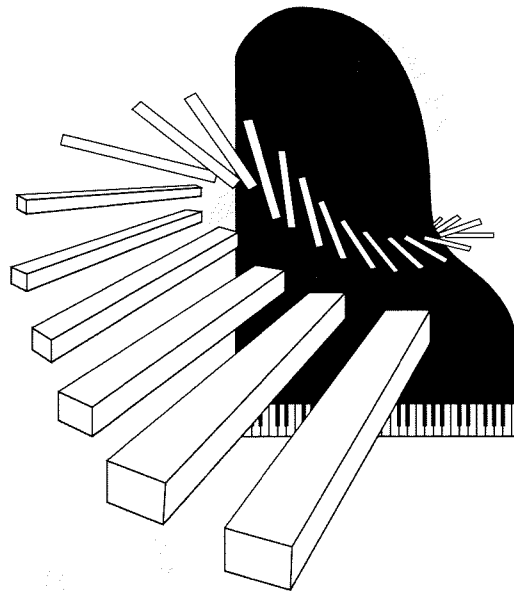

HOLLY PLACE
Hair



LYNDA DARLEY
Make-up



LYNN SNOWDEN
Properties

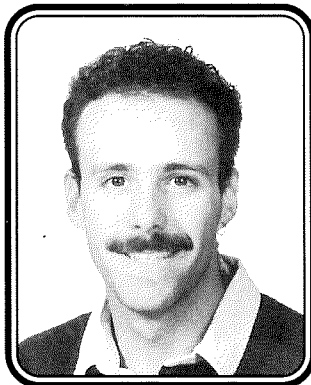

COREY PLACE
Set Construction

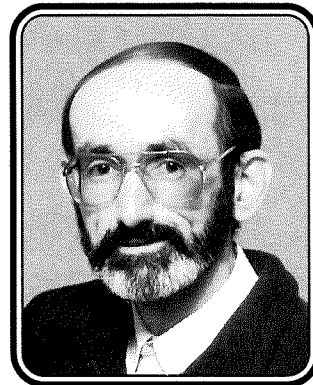

BOB ROSE
Lights



BRAD NEUBAUER
Sound

Cast of Characters

(In order of appearance)

EMCEE (Master of Ceremonies) Curtis Tye
CLIFFORD BRADSHAW Clint Thacker
ERNST LUDWIG George Wrzyszc
CUSTOMS OFFICER Peter Butler
FRAULEIN SCHNEIDER Shirley Peebles
FRAULEIN KOST Dee Thorne
HERR SCHULTZ Bert Propp
SALLY BOWLES Shannon Clish
TWO LADIES Darlene Dee, Becky Grewer
STAGE BAND Heather Schlichting,
Dan Roseveare, Claude Lavoie,
Mike Kurpjuweit, Tish Hartry, Gloria Mazloum
MAX Bob Peebles
TAXI DRIVER Gordon Kosmick
GORILLA Ms. Tutu

KIT KAT GIRLS:

Kim Brandrith, Sandra Huszczyk, Pam Chisholm,
Angela Tye, Elaine Jeffery, Christine Lessard

GERMAN SAILORS/WAITERS/SS MEN:

Darryl Lockwood, Steve Aubrey, Rene Bernard,
Kevin Bloor, Ray Hoger, Darren Friesz,
Jim Bengert

CHORUS:

Tom Rooke, Jim Bengert, Ray Hoger,
Steve Aubrey, Bob Herring, Darren Friesz,
Darryl Lockwood, Dean Bradford, Bob Peebles,
Darlene Dee, LaDonna Schneider,
Lauren Pomreinke, Jennifer Bowery,
Becky Grewer, Myrna Ironside, Grace Alcock,
Gordon Kosmick, Kevin Bloor, Sharon Hampson



Cast and Crew of "Cabaret"

Production Crew

DIRECTORS Bill Cocks & Peggy Bengert **PRODUCER** Maureen Wrzyszc

MUSICAL DIRECTOR Bill Cocks **CHOREOGRAPHER** Bob Gehring

CHORAL COACH Judith Dickie **VOCAL COACH** Lillian Torrie

Rehearsal Pianists - Heather Schlichting, Joan Cote

Stage Manager - Derek Martin
Assisted by - Corey Place, Jay McLennan

Set Design - Sean Martin

Set Construction - Corey Place
Assisted by - Verne Place, Derek Ironside, Dave Townsend, Mark Watts, Troy Want

Costume Designer & Hats - Nora Hackett

Sewers - Nora Hackett, Selda Schneider, Kristi Anderson, Nova Townsend

Wardrobe Mistress - Kirsti Anderson
Assisted by - Janet McCallum, Gwen Davies

Dressers - Eva Mackwood, Peggy Kuykendall, Rae Wahl, Heather Hanthorn, Mary Johnston, Donna Propp,
Bev Boetter

Jewelry - Loaned by Jackie McLeod and Nora Hackett

Properties - Lynn Snowden & Marg McCulley
Assisted by - John Dunlop, Janice Keeping, Alice Boser, Kevin Van Der Kooy

Make-up - Lynda Darley
Assisted by - Susan Mardian, Ester Miller, Donna Serr, Louise Vernal, Sharon Scheuerman,
Yolande Valiquette

Hair - Holly Place
Assisted by - Mike Sturm, Shelley Hauck, Lauryl Kost, Christie Lee, Alyssa Holmes

Lighting - Bob Rose

Sound - Brad Neubaurer
Assisted by - Dave Thome

Costume Movers - S. Hackett, Kevin Van Der Kooy

Photographs - Frank Webber

Prompter - Sharon Hampson

Box Office - Barb Berreth, Marg Seitz, Penny Beitel, Linda Rooke, Rae Wahl, Jan Komanchuk,
Doris Evangelos, Donna Benjamin, B.J. Maddaford, Tom Rooke, Cathy Regier, Tara Halil,
Morag Halil, Joan Sigmundson, Alma Gutfriend, Gaye Pelchat, Tessa Dunn, Carol Cranston,
Sandra Huszczyk, Bill Turko, Joanne McFarlane, Judy Federkeil, Bev Bertram, Warren Schafer,
Doris Sloan.

Acknowledgements

The Board of Directors of the Medicine Hat Musical Theatre Society gratefully acknowledges the support of local merchants and the many individuals who contributed in any way to the success of this year's production. These efforts are most sincerely appreciated. Any omissions from the following list are genuinely regretted and the contribution no less appreciated.

Cam Clark; Moose Lodge; Medicine Hat Firehall Theatre; Kim's Travellin' Man Karaoke; Green Place Construction; Assiniboia Inn; Vanshaw Casino; Medicine Hat Lodge; Café Mundo; Jules Conn; Marty Knutson; Modern Press; Multicultural Folk Arts; Frank Webber; Wedding Bells & Bows; Medicine Hat Public Library; Donny White; Medicine Hat Sea Cadets; Alex van Rooyen; Com-sit Shop; Costume Shoppe; Fanny's Fabrics; Elegant Expressions; Melissa, Sara & Jillian Anderson; Salvation Army; The Post; The Kloset; Phase II; Boylan Drugs; C&R Live Entertainment; Manfred Sievert, Rudy Winters, Chinook Building, Dr. Mackay

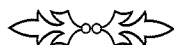

Donations, Awards and Scholarship Recipients

Medicine Hat Musical Theatre actively promotes groups and individuals from the community in their artistic and cultural pursuits. The board of Musical Theatre wishes to congratulate the following recipients for grants and scholarships awarded this year.

The Rotary Music Festival

Provincial One Act Festival

Medicine Hat College Endowment Fund

- Fine Arts Drama

Crescent Heights High School Awards Night

Musical Theatre Summer Camp

Medicine Hat High School Awards Night

Various individual applicants

McCoy Awards Night

Alberta Drama Festival

Future Productions

FIREHALL THEATRE

presents

"Same Time Next Year"

to be performed New Year's Eve at the

Medicine Hat Lodge

December 31, 1997

Gas Light Theatre

presents

"SCAPINO"

to be performed

DECEMBER 4, 5 & 6, 1997

Medicine Hat College Theatre

Royal Antediluvian Order of Buffalos

presents

"Nunsense"

**FEBRUARY 5, 6, 7 & 8
FEBRUARY 12, 13 & 14, 1998**

at the

Medicine Hat Lodge

PANTO TIME AGAIN

"Babes In The Woods"

presented by the

**Royal Antediluvian Order of Buffalos
and Firehall Theatre**

FEB. 28 to MARCH 7, 1998

Medicine Hat College Theatre

Cover design by Marty Knutson.
Printing by Modern Press