

JESUS CHRIST SUPERSTAR

2010

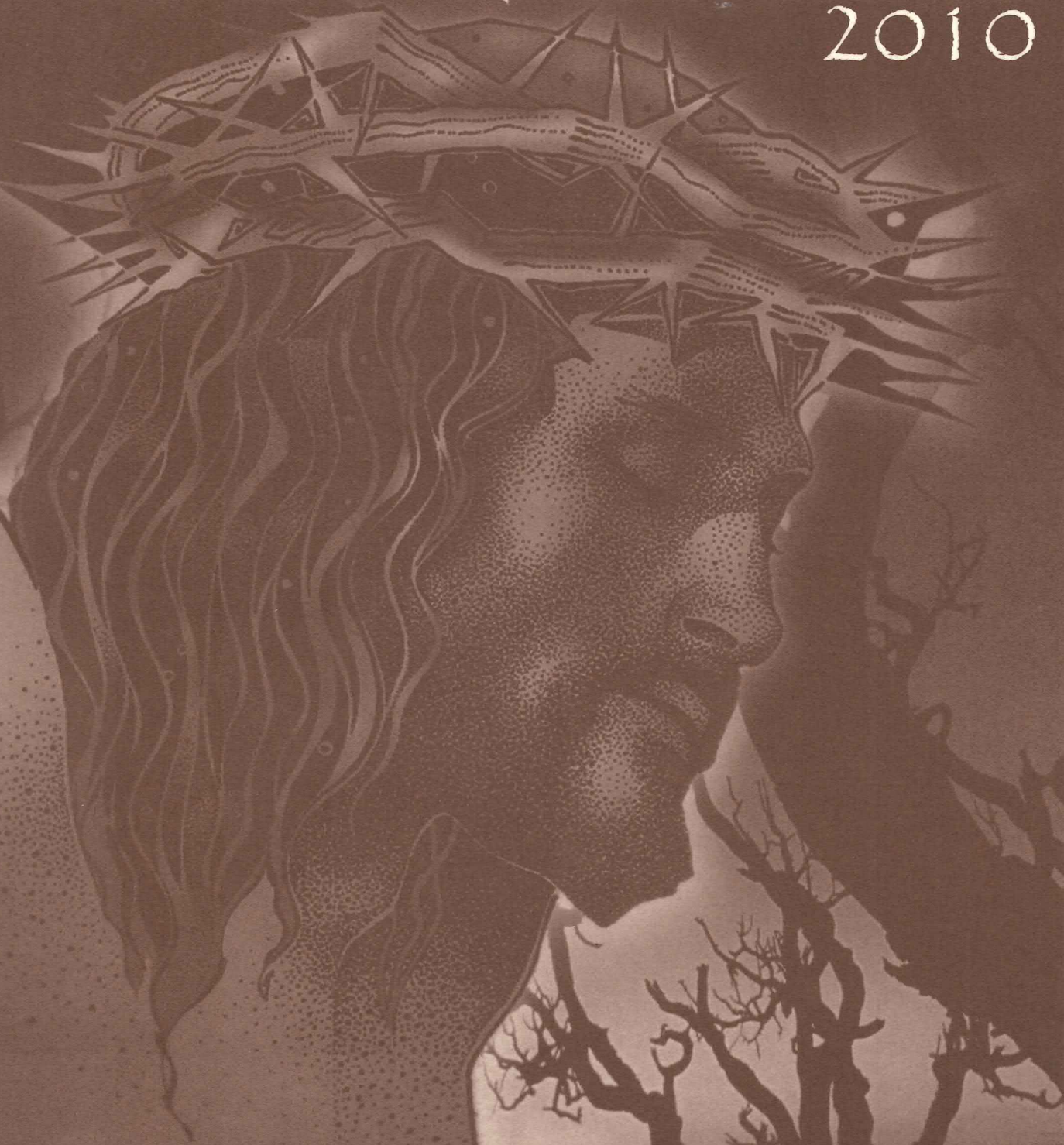

presented by...
Medicine Hat Musical Theatre

President's Message



Hello and Welcome to Jesus Christ Superstar.

I can hardly believe it, but ten years have passed since we last presented this show, and though many things have changed, (Tom Rooke's hair is now completely white... mine is gone), the talent and enthusiasm of our 100% volunteer base remains strong. We continue to grow, both in the numbers of people involved in our organization, and in the variety of shows we offer.

I'd like to take a moment to thank Tom and Linda for the hundreds of hours spent in organizing this production. For those of you who can remember 10 years back, you will enjoy seeing how far we have come in both ability of the performers and the technical improvements behind them. This show has truly been a labour of love for the Rookes. Their dedication to detail and excellence will be apparent to all. The entire board of MHMT is honoured to have a such talented and committed team of people working with us. Thank you all, cast, crew and musicians.

Medicine Hat Musical Theatre will celebrate its 50th anniversary in 2011. As outgoing President, it has been my honour these past 4 years to serve with a fantastic group of community-minded individuals who genuinely love what they do. I wish to thank each and every one of those board members, past and present, for the countless hours of work they have contributed in providing the foundation for our highly successful organization.

You may not have realized it when you bought your ticket, but please understand your ongoing support of amateur theatre is the life blood of a vibrant theatre community in Medicine Hat. In an increasingly competitive marketplace, groups like MHMT, Firehall Theatre, F.U.T. and others that are truly "not-for-profit theatre", need your ongoing support to continue our tradition of local talent in community theatre. I encourage you to make a point of seeking out those local groups who need and deserve your entertainment dollars.

While Tom, Linda and their team present this show, Margaret Brown & John Beaven are preparing a Christmas treat - "Cinderella" - a light-hearted Panto for the entire family to enjoy, set to run at CTAC in December (see ad for details and ticket information). Bring your kids or office Christmas party. Laughter for all ages is guaranteed.

Following that, in March, Amber Krause is directing "Evil Dead: The Musical", a cult classic for the Zombie lovers amongst you.

We all look forward to a bright future for amateur theatre in Medicine Hat. With your continued support, we at MHMT will be around for another 50 years and beyond.

Enjoy the show!
Derek Martin

Board of Directors



Standing (L-R):

Tristan Edmundson (Cast Rep.), Brenda Neilson, Bert Propp, Ron Zablocki, Ray Hoger, Della Jesse, Gail Williams, Sharon Regehr, Dr. Bill Taylor, Lawrence Gordon, Delle Lovig, Mike Groth,

Seated (L-R): Lynda Darley, Becky Grewer,

Pat Jamieson

(Missing): Dave Cannon, Amber Krause,

Derek Martin)

Medicine Hat Musical Theatre

presents

Jesus Christ Superstar

*Music by Andrew Lloyd Webber
Lyrics by Tim Rice*

E S P L A N A D E

November 18-21 & 25-27, 2010

Director's Message

We have chosen this rock opera because of its 2000 year story and its use of the rock idiom to portray that story. Medicine Hat Musical Theatre first presented this in April, 2000 as a salute to the millennium. The music is still as haunting, and the words still as relevant today as they were 40 years ago when they were penned. Then, as now, we wanted to give you, the audience, something that was both entertaining and thought provoking. We have assembled an outstanding cast and crew to achieve this goal. My heartfelt gratitude to all our performers who have brought the passion for this play to the stage. And finally, to the Board, my principal crew members (you know who you are), for your devotion to the entire process. And to you, the audience, we all hope you enjoy *Jesus Christ Superstar*.

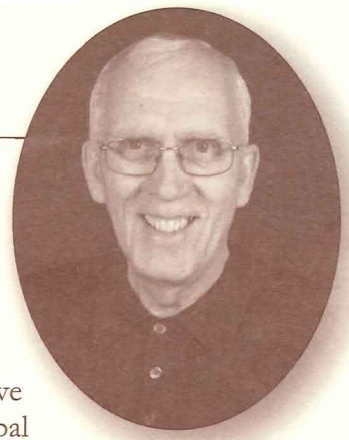

*Jesus Christ Superstar is presented through an exclusive arrangement
with R&H Theatricals and Two Knights Rights Limited.*

Joey Sabourin



Joey was raised in St. Jean, Manitoba, and moved with his family to Medicine Hat in 1993. In pursuit of a certain female friend, Joey auditioned and performed in "Annie Get Your Gun" in 2001, and discovered his passion for musical theatre. He has since performed in many shows, including "Grease", "Chicago", "West Side Story", "Joseph", "A Funny Thing Happened On The Way To The Forum", and "Footloose". As the owner of Premium Painting and his new joint-venture with Local Public Eatery, Joey loves giving his time back to the community through musical theatre.

Bill Cocks



Bill is a veteran of the local stage with many roles since high school. Some of his favourite roles have been: Mr. DePinna in "You Can't Take it With You", Inspector Hound in "The Real Inspector Hound" (both for Firehall Theatre), Uncle Max in "The Sound of Music", Colonel Pickering in "My Fair Lady", and Hysterium in "A Funny Thing Happened On The Way To The Forum" (for Medicine Hat Musical Theatre of which he is a life member). Bill directed "Cabaret" for MHMT in 1997.

Greg McLean

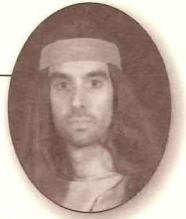

Greg is thrilled to be a part of this wonderful MHMT production. His background includes a degree in theatre from the University of Winnipeg, and he has performed with numerous companies in opera (Manitoba Opera, Rainbow Stage, Little Opera Company). Playing Judas is an honour. An extended thanks to the cast and crew for a warm welcome to "the Hat". Special thanks to Jenn and Family. Love you! Enjoy the show.

Doug Frelick



Doug's first community theatre role came last year in Firehall Theatre's production of "Peter Pan", where he played a pirate and was understudy for Captain Hook and Mr. Darling. For "Jesus Christ Superstar", he has been having a blast with the over-the-top character of King Herod, and is thrilled to have his wife in the cast with him. When not rehearsing or working, Doug loves spending time with his family. His kids have been involved in dozens of musicals and were the inspiration for Doug and his wife getting involved.

Melissa Deleff



A newcomer to Medicine Hat Musical Theatre, Melissa attended Rosebud School of the Arts before moving on to, and graduating from the University of Lethbridge. Her last musical role was Snoopy in the Crescent Heights High School production of "You're A Good Man, Charlie Brown". She is excited to be back onstage and working with an amazing cast.

Dave Townsend



Dave is reprising his role as "Peter" in Jesus Christ Superstar. His first role was "Dutchie" in Paint Your Wagon (1995). Since then, he has worked in several productions both on and off stage. Recently, he portrayed "Soapy Smith" in The Gifts of The Magi and "Issachar" in Joseph & The Amazing Technicolour Dreamcoat. Dave wishes to thank his wife and family for all their support during this production, and the ones in the past.

Bert Propp



In 1995, Bert was cast as a chorus member in "Paint Your Wagon", and went on to take supporting roles in "Hello Dolly" (1996) and "Cabaret" (1997). Bert returned to MHMT to play lead roles in "Fiddler on the Roof" in 2000, "Annie Get Your Gun" in 2001, and "The Mikado" in 2003. Bert has also played several roles in shows sponsored by other theatre groups, & produced the first "Rocky Horror Show" in 2003. In 2006, he directed "Little Shop of Horrors" & in October 2008 co-directed "The Rocky Horror Show".

Evan Sandham



At 18 years old, Evan has aspirations to take musical theatre to the professional level, devoting much of his life to his passion. He has most recently appeared in Firehall Theatre's "Peter Pan" as Tookoyam the Pirate, and Crescent Heights High School's "25th Annual Putnam County Spelling Bee" as William Morris Barfee, "Back To The 80's" as Stevie Cocker, and "High School Musical Onstage" as Ryan Evans.

In Memoriam

Henry Allergoth, Jean Altin, Rod Ashburner, Norm Bruins, Anne Calder, McLaren Ewart, Noreen Flanagan, Morag Halil, Valdeen Hamilton, Lorne Havard, Wally Hayne, Palmer Huckle, Dorothy Jones, Eva Jordon (Mackwood), John Komanchuk, Peggy Kuykendall, Joe Levinson, Bea Lewis, Bert Maltin, Ron May, Ron McAffer, Harold McBain, Dr. H. F. McKenzie, Bob Millar, Ray Miller, Betty Park, Ed Pedersen, Margaret Phillips, Elaine Ramm, Marion Shand, Alex Shand, Eileen Sissons, Isabel Sharp, Harry Stewart, Larry Townsend.



Amber Krause

-Lifetime Member Inductee

Amber Krause impulsively auditioned for Fiddler on the Roof in 2000... and MHMT has not been able to shake her since! She got her start dancing and singing in chorus, until 2002 when she played Eliza Doolittle in My Fair Lady. She has also played Velma Kelly in Chicago and Ulla in The Producers, as well as numerous chorus and supporting roles. When she is not on stage, Amber can be found lurking backstage, assisting in numerous departments. Amber has been involved in all of the shows performed at the Community Theater Arts Center sponsored by MHMT, including choreographing both The Rocky Horror Show and The Full Monty. Amber is currently the Secretary on the Board of Directors, and has been a director for the past 3 years. She looks forward to playing the Fairy Godmother in Cinderella at the CTAC in December, and trying her 'hand' at directing, when she presents Evil Dead: The Musical at the CTAC in March.



Gail Williams

-Lifetime Member Inductee

Gail was born and raised in Medicine Hat and sang with Adele Armstrong and the Teen Tones until she left for university in 1976. Her acting debut was as a daughter in the 1974 production of "A Fair Price", a show commissioned to commemorate the 100th anniversary of the RCMP. Graduating with a Bachelor of Education (Music Major) in 1979 she taught in areas of the province before returning to Medicine Hat in 1997, when she began teaching at Medicine Hat College. She was the vocal coach in the 1998 production of "Crazy For You". In 1998 she joined the Board of Directors of MHMT, and served as their secretary from 2004 until 2010. She was a soloist in the 2005 and 2006 production of "Best of Broadway." As a board member, Gail can be found assisting in the front of the house or behind the scenes to ensure the success of MHMT productions.

Medicine Hat Musical Theatre Honorary Life Members

- | | |
|-------|---|
| 1982: | Adele Armstrong, Dorothy Jones, Gail MacDonald, Ian MacDonald, Skip MacDonald, Richard Mells, Ron Miller, Manfred Sievert, Alex Shand, Eleanor Townsend, Jean VanWert |
| 1986: | Wayne Craven, John Dunlop, Tillie Ganden, Mabel Pedersen, Les Philips, Bob Rose, Bruno Schrein |
| 1987: | Peter Condon, Eva Weiler |
| 1988: | Evan Tonin |
| 1989: | Nora Hackett, Julie Jacober |
| 1990: | Bill Pringle, Jerry Schimpf |
| 1991: | Esther Miller |
| 1992: | Les Becker |
| 1994: | Grant Bray |
| 1995: | Sandra Craven |
| 1997: | Lois Krassman |
| 1999: | Bev Bertram, Helen Hall |
| 2000: | Peggy Bengert |
| 2004: | Bill Cocks, Doris Evangelos, Bob Gehring, Desmond Grant, Jan Komanchuk, Gwen Nelson, Brad Neubauer |
| 2005: | Linda Arthur, Eva Jordan, Peggy Kuykendall, Derek Martin, Sharon Regehr |
| 2006: | Pat Jamieson, Tom Rooke, Ron Zablocki |
| 2007: | Lynda Darley, Keith Fisher, Denise Hoger, Marg McCulley, Elaine Nelson, June Reid, Rae Wahl |
| 2008: | Darlene Dee, Lawrence Gordon, Becky Grewer, Debi Hoefling, Ray Hoger, Bert Propp |
| 2009: | Gordon Kosmick, Gerry McCulley, Lillian Torrie |



Bruce Sandford

-Lifetime Member Inductee

In the fall of 1998, I took my nine year old son Matthew to the auditions for the upcoming production of "The Wizard of Oz". There was a noticeable absence of adult males in attendance and I was subsequently convinced to get up and "give it a go". My heart pounded, my knees knocked and my voice quivered nervously. In spite of that, I got a part, and twelve years and eighteen shows later the rest is history. And what a rush it has been! Thank you so much to all the Medicine Hat Musical Theatre directors, who over the years, cast me in some exciting and challenging roles. From Judas in the first "Superstar", to the unscrupulous Billy Flynn in "Chicago" or the lecherous but lovable Alfred P. Doolittle in "My Fair Lady", or the flamboyant choreographer Kevin in "The Producers", every role has been a treat. But none has been as memorable as the opportunity to perform on stage with both my sons Matthew and Conor in "The Full Monty". It has been my pleasure in each and every production to have worked with so many dedicated theatre people, both on stage and backstage. Thank you! And finally, a big thanks to all the great audiences, who year after year and show after show, for a brief moment, left reality behind, and shared with me in the fun and fantasy that is Medicine Hat Musical Theatre.

Acknowledgements

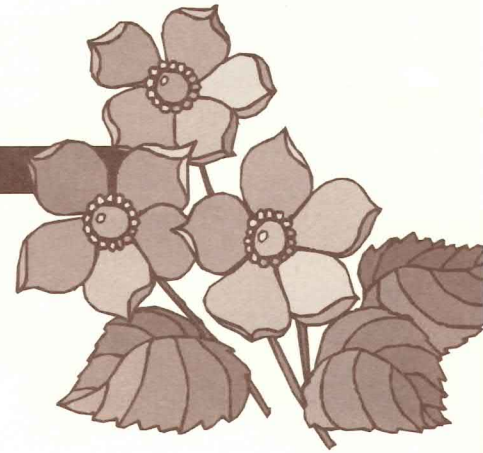

The Board of Directors of the Medicine Hat Musical Theatre Society gratefully acknowledges the support of local merchants and the many individuals who have contributed in any way to the success of this year's production. Your efforts are most sincerely appreciated! Any omissions from the following list are genuinely regretted and the contribution no less appreciated.

Jim Turner, Sobey's; Dermot Cahill, Beryl's Bloomers; Trina Towner, Leon's Furniture Ltd.; Dixie Baker, Stonedust Pottery; Leonard Keays; Medicine Hat Potters Association; Charlotte & Neil Bonagofsy, Icy Mountain Water Co.; Connie Elchuk, Phase II Boutique & Collectibles; Ed Dick; Maureen Roberts; Firehall Theatre; Shaw Cable; Marian Hamilton (Calgary); Wendy Struck.



The Somewhat True Tale of Robin Hood

(Presented by Crescent Heights High School)
November 24 – 27, 2010
Crescent Heights High School, Wahl-Harker Theatre
Further Info: jennifer.davies@sd76.ab.ca

Cinderella, The Pantomime

(Presented by Medicine Hat Musical Theatre)
December 10 – 12; 17 – 19, 2010
Community Theatre Arts Centre (CTAC)
Further Info: www.ctacmedhat.com

Rent

(Presented by Hometown Acting Studio)
January 12 – 15; 19 -22, 2011
Medicine Hat College, Main Theatre
Further Info: (403) 977-6762 (Clare)

Happy Days Musical

(Presented by Crescent Heights High School)
February 8 – 16, 2011
Crescent Heights High School, Wahl-Harker Theatre
Further Info: jennifer.davies@sd76.ab.ca

T.B.A. (? La Cage Aux Follies)

(Presented by Thesbos)
February, 2011
Southside Events Centre
#4 Strachan Road S.E.
Further Info: www.thesbos.com

Evil Dead: The Musical

(Presented by Medicine Hat Musical Theatre)
March 10 – 12; 17 – 19, 2011
Community Theatre Arts Centre (CTAC)
Further Info: www.ctacmedhat.com

Pirates of Penzance

(Presented by St. Mary's School)
April 5 and 6, 2011
Esplanade, Main Theatre
Further Info: jimschmid@mhcbe.ab.ca

Shakespeare in the Park Festival

[Hamlet, and Much Ado About Nothing]
(Presented by Medicine Hat Firehall Theatre)
June 21 – 25, 2011
Memorial Park and The Monarch Theatre
Further Info: Myrna Ironside (403) 527-5070

Jesus Christ Superstar CAST

Jesus of Nazareth.....Joey Sabourin
 Judas Iscariot.....Greg McLean
 Mary Magdalene.....Melissa Deleff
 Pontius Pilate.....Bill Cocks
 King Herod.....Doug Frelick
 High Priest Caiaphas.....Bert Propp
 Peter.....Dave Townsend
 Simon Zealotes.....Evan Sandham

Other Disciples.....Ed Dick, Doug Frelick, Doug Grimm, Stewart Kennedy, Paul Nederveen,
 Gord Nott, Lane O'Brien, Bill Taylor, Marty Visser, Jeff Welling

Priests.....Ed Dick, Stewart Kennedy

Concubines.....Elicia Brisby, Pat Jamieson, Kathy Martin, Maureen Roberts, Nicole Shupe, Carol Whaley

King Herod's Entourage.....Voula Douvis, Tristan Edmundson, Kathy Martin, Maureen Roberts,
 Ramona Robins, Evan Sandham, Nicole Shupe

Soul Singers.....Tristan Edmundson, Carolyn Freeman, Kathy Martin

Angel Chorus.....Lori Frelick, Becky Grewer, Ramona Robins, Nicole Shupe, Rae Wahl, Carol Whaley

Roman Soldiers.....Hugh English, Robert Grewer, Doug Grimm, Lane O'Brien, Marty Visser

Simon Zealotes

& Dancers.....Morgan Bosch, Tristan Edmundson, Doug Frelick, Simone McFee,
 Kathy Martin, Lane O'Brien, Maureen Roberts, Evan Sandham, Nicole Shupe

Lepers.....Tristan Edmundson, Carolyn Freeman, Lori Frelick, Pat Jamieson, Simone McFee,
 Lane O'Brien, Kelly Ritchie, Ramona Robins, Evan Sandham, Bill Taylor, Rae Wahl,
 Jeff Welling

Chorus and Crowd.....Morgan Bosch, Elicia Brisby, Ed Dick, Tristan Edmundson, Doug Frelick, Lori Frelick,
 Carolyn Freeman, Becky Grewer, Pat Jamieson, Stewart Kennedy, Simone McFee,
 Kathy Martin, Paul Nederveen, Gord Nott, Bert Propp, Kelly Ritchie, Ramona Robins,
 Evan Sandham, Bill Taylor, Dave Townsend, Rae Wahl, Carol Whaley, Jeff Welling,

The Children.....Alexander Arthur, Ethan Darley, Kiera Darley, James Hastings



Jesus & Disciples

Gord Nott, Doug Frelick, Evan Sandham, Paul Nederveen,
Greg McLean, Ed Dick, Dave Townsend, Bill Taylor,
Joey Sabourin, Lane O'Brien, Doug Grimm, Jeff Welling
(missing Marty Visser)



Caiaphas & the High Priests

Bert Propp with Stewart Kennedy & Ed Dick



Jesus & The Children

Joey Sabourin
with Kiera Darley,
James Hastings,
Ethan Darley,
Alexander Arthur



Simon Zealotes Dance

Simone McFee, Evan Sandham, Morgan Bosch,
Maureen Roberts, Lane O'Brien, Tristan Edmundson,
Nicole Shupe, Doug Frelick

The Cast



Mary & The Concupines

Melissa Deleff with Carol Whaley, Nicole Shupe,
Maureen Roberts, Pat Jamieson
(missing Elicia Brisby, Kathy Martin)



Pontius Pilate & Soldiers

Bill Cocks with Lane O'Brien, Marty Visser,
Bill Taylor, Doug Grimm
(missing Hugh English, Robert Grewer)



Angels

Carol Whaley, Becky Grewer, Ramona Robins,
Rae Wahl, Nicole Shupe, Lori Frelick



Lepers

Ramona Robins, Jeff Welling, Lane O'Brien,
Evan Sandham, Bill Taylor, Kelly Ritchie, Pat Jamieson,
Simone McFee, Rae Wahl, Carolyn Freeman,
Lori Frelick, Tristan Edmundson



Judas & Soul Singers

Greg McLean with Carolyn Freeman,
Tristan Edmundson, Kathy Martin



Herod & Entourage

Doug Frelick with Voula Douvis, Kathy Martin,
Tristan Edmundson, Maureen Roberts, Nicole Shupe,
Evan Sandham (missing Ramona Robins)

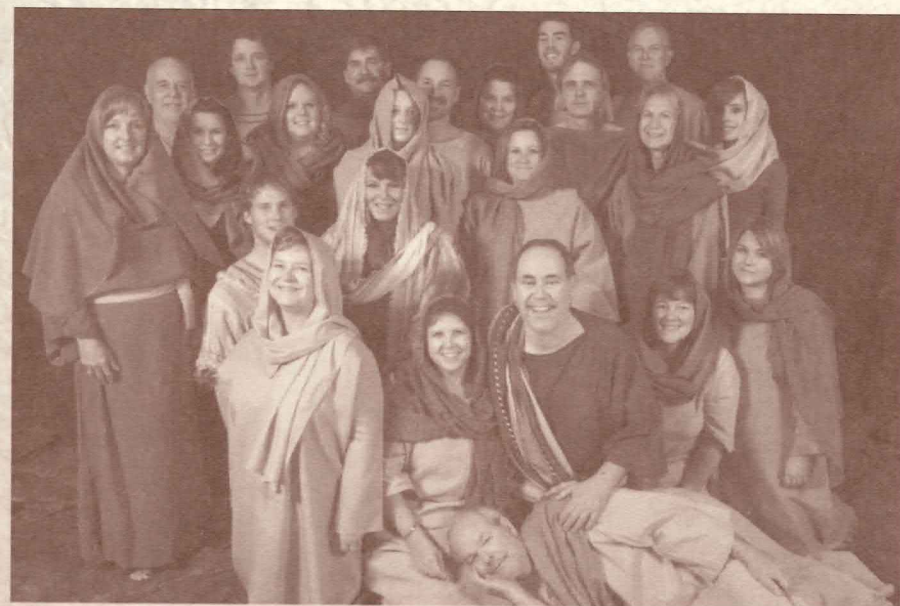

The Cast

Chorus & Crowd



ACT I

- Scene 1** The desert just outside Jerusalem
Judas.....HEAVEN ON THEIR MINDS
- Scene 2** Place where Jesus, His disciples and followers gather
Jesus, Disciples, Mary, Concubines.....WHAT'S THE BUZZ?
- Scene 3** Same place and people
.....STRANGE THING, MYSTIFYING
- Scene 4** Same place and people
.....EVERYTHING'S ALRIGHT
- Scene 5** Outside the Temple of the High Priests
Caiaphas and two other High Priests
.....THIS JESUS MUST DIE
- Scene 6** Street outside the Temple
Jesus, His followers and priests.....HOSANNA
- Scene 7** Street outside the Temple
Simon, crowd.....SIMON ZEALOTES
- Scene 8** Street outside the Temple
Jesus, Simon, crowd.....POOR JERUSALEM
- Scene 9** The Governor, Pontius Pilate's residence
Pontius Pilate.....PILATE'S DREAM
- Scene 10** The Temple in Jerusalem
Jesus, merchants, crowd.....THE TEMPLE
- Scene 11** Leper Colony outside walls of Jerusalem
Jesus, lepers.....LEPERS' SONG
- Scene 12** Desert just outside of Jerusalem
Mary, Jesus.....I DON'T KNOW HOW TO LOVE HIM
- Scene 13** Street outside the Temple
Judas, Caiaphas, priests.....DAMNED FOR ALL TIME
/BLOOD MONEY

Jesus Super Synopsis

First performed as a record album, Jesus Christ Superstar was performed in London and New York. It was met with some criticism as a modern way to tell the story of the last days of Christ. Christ is crucified and deals with the struggle of how to have with accepting

INTERMEDIATE

Christ erstar of Scenes

erstar went on to critical acclaim as a rock opera in
icism, but its popularity grew and it became accepted
ys of Christ. The story begins in the days before
s He, Judas, the disciples, and Mary Magdalene
hat is about to happen.

MISSION

ACT II

- Scene 1** The Garden of Gethsemane
Disciples, Judas, Jesus.....THE LAST SUPPER
- Scene 2** Same place
Jesus.....GESTHSEMANE
- Scene 3** Same place
Jesus, Judas, Disciples, soldiers, crowd.....THE ARREST
- Scene 4** Desert just outside of Jerusalem
Peter, Mary, woman, man, soldier.....PETER'S DENIAL
- Scene 5** The Governor's residence
Jesus, Pontius Pilate, soldiers.....PILATE & CHRIST
- Scene 6** King Herod's palace
Herod, courtiers, Jesus, soldiers.....KING HEROD'S SONG
- Scene 7** Desert just outside of Jerusalem
Mary, Peter.....COULD WE START AGAIN, PLEASE?
- Scene 8** Outside the Temple of the High Priests
Judas, Caiaphas, priests.....JUDAS' DEATH
- Scene 9** The Governor's residence
Pontius Pilate, Caiaphas, Jesus, soldiers, mob
.....TRIAL BY PILATE
- Scene 10** Somewhere in Limbo
Judas, Soul Singers, Angel Choir.....SUPERSTAR
- Scene 11** Golgotha
Jesus, soldiers, crowd.....THE CRUCIFIXION
- Scene 12** Golgotha
.....JOHN 19:41

CURTAIN CALL
COMPANY

Production Crew

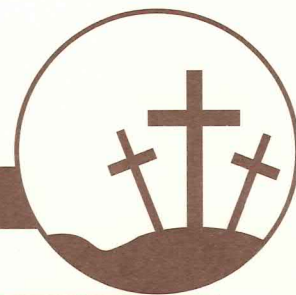

- Director.....Tom Rooke
 Choral Director.....Elaine Nelson
 Band Director.....Heather Schlichting
 Band.....Heather Schlichting, Don Kolody,
 John Stodalka, James Evangelos
 Production Manager.....Linda Rooke
 Choreographer.....Voula Douvis
 Dance Captain.....Tristan Edmundson
 Stage Manager.....Derek Martin
 Costumes.....Fran d'Ippolitto, Jolene Lamont
 Seamstresses.....Kathy Berger, Heather Edmundson,
 Irene Fekete, Carolyn Freeman, Carol Krauss,
 Properties.....Carrie Renshaw
 Dressers & Props Assistants.....Jennifer Bowery, Tenille Camphaug,
 Cheryl Finnie, Debbie Hummel,
 Jolene Lamont, Marg McCulley,
 Rosemary McNary
 Set Design.....Tom Rooke
 Set Construction.....Dean Bradford, Lawrence Gordon,
 Mike Groth, Ray Hoger,
 Derek Martin, Bill Pringle, Fred Robins,
 Dan Unger, Neil Wilson
 Painters.....Kathy Martin, Kelly Ritchie,
 Maureen Roberts, Tom Rooke
 Photographer.....Marty Visser (Umar Photo graphics)
 Lighting Design.....Tom Rooke
 Sound.....Ron d'Ippolitto, Dave Cruickshank
 Make-up.....Bob Gehring
 Assisted by.....Jeannie Boylan, Lynda Darley,
 Ricky Foster, Debi Hoefling,
 Sally Myers, Bev Slater, Angela Stubbs
 Hair.....Morgan Bosch
 Assisted by.....Sara Anderson
 Rehearsal Pianists.....Heather Schlichting, June Reid,
 Nancy Dick

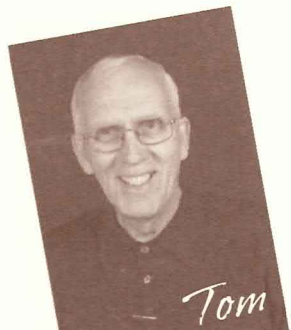

Tom

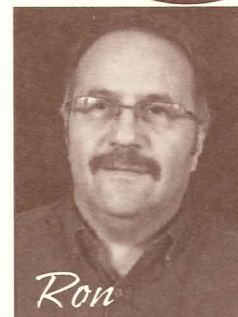

Ron



Elaine



Linda



Voula



Carrie

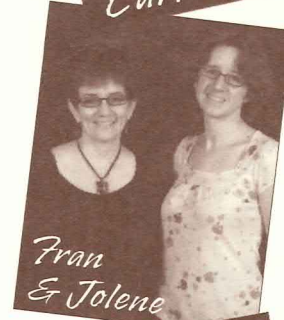

Fran & Jolene

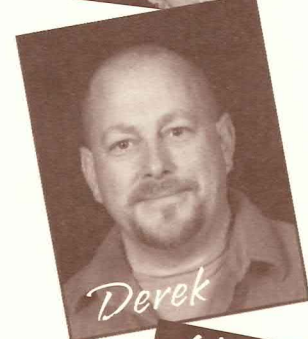

Derek



Heather



Angela, Bob & Debi



Sara & Morgan



John, Heather, Don & James

Patrons



Ken Appleton & Darlene Dee
Dr. Anita & Philip Augustine
Al & Judy Bader
Howard Baigent
(Baigent's Auto Sales)
Cheryl & Gord Baumbach
Carol Beatty & Nick Wade
Dale & John Beaven
Bonnie & Les Becker
Harvey & Kathy Berger
Bev Bertram
Beta Sigma Phi Sorority
(Laureate Theta Chapter)
Colin & Nancy Binding
Mary Bingham
Dr. Ken (BB) Blair
Bonnie Blakely & Hugh English
Erika Bodnaruk
Morgan Bosch
Bev Botter
Grant Bray & Erin Doyle
Callie, Carter, Chris & Dana Bruins
Val Brower
Margaret Brown
Julia Bruins-Jacobson
Madeleine & Richard Campbell
Dave & Deleena (Dee) Cannon
Kathy Carry & Derek Martin
David & Karen Carter
Mike Christie
Dr. Sergiu Ciubotaru
& Lydia Fanelli-Ciubotaru
Jim & Mary Clegg
Dr. Tim Clugston
(Local Public Eatery)
Don & Linda Collier
Pat Connell
Cook Southland Funeral Chapel
Carol & Terry Cooper
Matilda & Robert Côté
Sandra & Wayne Craven

Crescent Heights High School
(Drama Dept.)
Jim Cunnings
Dawne & Jay Daniels
Drew & Lynda Darley
Fabian & Margo Delwo
Brenda Denning
Ed & Nandy Dick
Dr. Caren Dirker & family
Patricia & Richard Dorward
Dr. Nick & Voula Douvis
Eagle Butte High School
(Drama Dept.)
Tristan Edmundson
Joanne & John Ellis
Randy Endicott (Janssen-Ortho)
Shannon & Steve English
Cheryl & Harold Enslen
Carrie & James Evangelos
(Perkins Family Restaurant)
Bruce Evans
ExAlta Transport Corp.
(Debbie Ziegenhagel)
Cathy & Randy Feere
I & L Filanti
Barry Finkelman
Cheryl Finnie
Cheryl-Ann & Keith Fisher
Dr. Rita Flynn & Dr. Josh Foley
Karoline Fox
Carolyn & Terry Freeman
Frelick Fam
Friends of The Priests
Debra & Gary Galambos
Alison & Ron Galbraith
Colleen & Gerry Getz
Lawrence & Linda Gordon
Neil Gordon
Alexa Gossard & Chrissy Hadden
Al & Elaine Gray
Becky & Lyle Grewer

Robert Grewer
Doug & Megan Grimm
Mike Groth
Gary & Val Hadwen
Dr. Henk & Nora Hak
Morgan Harrison
Hatterland Children's Theatre
Brad & Shelley Hearn
Carol & Joel Heese
Wendy Heidinger
(SUTP - www.sutp.com)
Dr. Alan & Jennifer Heinrichs
Giles & Tonia Hemsing
Clarence & Ruth Heringer
Bob & Judy Herring
Marilyn Herrmann
Kambi & Paul Heywood
Denise & Ray Hoger
Nelson & Sharon Hogg
Noah & Rob Hudec
Myrna Jackson
Wayne Jackson
Elaine & Dr. John Jeffery
Joanne & Roger Jensen
Della Jesse
Emily & Roger Johnson
(Pasta-Bilities)
Eldwyne (El) & Geraldine Jones
John & Mary Kahl
Darlene & Norman Keeler
Melanie Keeler
Nicole Keeler-Paulson
& Jeff Paulson
Graham & Lorena Kelly
Joan & Stewart Kennedy
Keith & Michelle King
(King Orthodontics)
Audrey & Bob Kost
Amber Krause
Doug & Pat Krecsy
Dorothy & Merle Kurpjuweit

Cathy & Gerry Labas
Mike Laevens
Marg Laing
Clare Lapinskie
(Hometown Acting Studio)
Cara Légaré
Brenda & Larry Légaré
Ken Levinson (Levinson's Music)
Les & Terri Little
(Super T Aviation)
Cam "Leatherlips" Lockerbie
Chandel Lovig
Delle Lovig
Don & Noreen Lyall
David & Viveca MacArthur
Darlene & Greg Martin
Meagan, Miles
& Cheryl May-Thorson
Diane & Murray McCartney
Julia & Michael McClung
McCoy High School
Band Parents Association
Hannah, Olivia & Rob McManus
Marg McCulley
Family McFee
Greg McLean
Medicine Hat High School
(Drama Dept.)
Medicine Hat Jazz Society
Vicky Miller
Michelle & Dr. Tom Mohanraj
Cheryl & Roger Moses
Paul Nederveen
Brenda Neilson
Bonnie & Cal Niebergall
(RE/MAX Medalta)
Gord & Sherry Nott
Amanda & Dr. Donovan
Nunweiler
Elizabeth & Patrick O'Brien
Betty & Mel Oerlemans
Jim & Tory Oliver
Dave & Michele Patton
Les & Louise Pearson
Ron & Tracy Perry
Janet & Rick Porter
Bill & Monique Pringle
Dennis & Marion Radke
Rachael & Scott Raible
Bill & Rita Ramage

Sharon & Wally Regehr
Jim & June Reid
Dylan, Emily, Kayleigh,
& Kelly Ritchie
Darren & Maureen Roberts
Ramona Robins
Linda & Tom Rooke
Garry Ruff
(RE/MAX Medalta Real Estate)
Bruce Sandford
Conor Sandford
Matthew (Matt) Sandford
Dr. Ken & Valerie Sauer
Rev. Barrett & Mary Jane
Scheske
Dr. Dennis & Ladonna Schneider
Marty & Rachel Schultz
Kevin & Marlene Semrau
Donna & Ken Serr
Joyce Shannon
Laurie & Len Sharland
Jerry & Nichole Shupe
Deanna & Dr. Ken Siemens
Tom Sissons
Dorothy-Lee & Jim Smith
St. Mary's School
Mike & Vicki Steiner
(Mike's Meats)
John Stodalka
Tony Storey
Grant Stovel (CKUA producer)
Burke Suidan
Cindy & Kim Swanson
Riaan & Dr. Roxanne Swiegers
"Dr. Bill" & Marg Taylor
Barbara & Dan Thompson
David Thomson (TSG Insurance)
Laurie Todd
Evan & Leno Tonin
Dr. Avril Torrence
Dave & Nova Townsend
Eden Unger
University of Alberta Class of
Medicine 2012
Dr. Len Vandervaart
Dr. Gerry Vaz Professional
Corporation
Chris & Ken Wahl
Rae Wahl
Bob & Joan Wanner
Mark & Pat Ward

Mike Waskalik (Earls Restaurant)
Molly Webster
Jeff & Snookie Welling
Andrew & Carol Whaley
Blaine & Orrie Whitford
Gail & Mel Williams
Dr. Ron & Terri Witzke
Cliff & Eleanor Wright
Rod & Sharon Wutch
Joyce & Ron Zablocki

Anonymous (x 4)

Many thanks
to our Patrons
for your
generous
support.
It is sincerely
appreciated!!

If you are interested in
becoming a
Patron of MHMT
please contact
a board member.

Business Sponsors



Phone: (403) 527-9783



Darlene & Tim Herman
Proprietors

Gaslight Plaza
#105 - 579 3rd St. S.E.
Medicine Hat, AB T1A 0H2
Ph. 528-2808
cafe.mundo.cafe@gmail.com

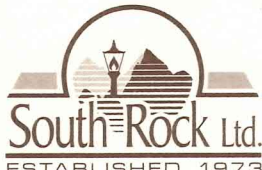

MERV BOYCHUK
RICK ENGLT
MICK NODWELL

Office & Shop
590 Highway Ave. NE
Redcliff, AB

Bus: (403) 548-3961
Fax: (403) 548-7740



DAVID J. CARTER
B.A., M.A., LL.B., R.F.M.
Barrister & Solicitor

499 - 1 Street S.E. Ph: (403) 526-2600
Medicine Hat, Alberta Fax: (403) 526-3217
T1A 0A7 e-mail: dcarter@scfb.ca



46 Ross Glen Cir. SE Ph: (403) 979-2478
Medicine Hat AB T1B 1N8 Fax: (403) 527-6014
premium.painting@hotmail.com

EXCEPTIONAL QUALITY MEETS GREATER APPRECIATION



KRAUSE OPTICAL
DISPENSING OPTICIANS LTD.

MERLE KRAUSE Co-op Mall
OPHTHALMIC DISPENSER 103 - 3030 13 Ave. S.E.
OPHTHALMIC ASSISTANT Medicine Hat, AB T1B 1E3
Ph: 529-6671 Fax: 529-9681

Patrick M. Bishop
Lawyer

BOLTON BISHOP
#10, 3092 Dunmore Road S.E.
P.O. Box 909
Medicine Hat, Alberta T1A 7G8
Phone: (403) 528-3323 Fax: (403) 527-7630
email: pbishop@boltonbishop.ab.ca

Derek R. Martin - Funeral Director

PATTISON FUNERAL HOME & CREMATORIUM
Phone: (403) 526-2214
540 South Railway Street S.E.
Medicine Hat, Alberta, T1A 2V6
FAX: (403) 526-2499
E-mail: pattfh@telusplanet.net



Larry Pederson - Founder
Terry M. Cook, CEO

6 - 941 South Railway St. SE, Medicine Hat AB, Canada T1A 2W3
tel: 1.403.504.1533 fax: 1.403.526.9444
toll free: 1.877.723.5483 cell: 403.866.0560
tcook@litebook.com www.litebook.com



BRS Financial®
Insuring your path to Success!

Stuart G. Rempel, B.A.
Consultant

Bay 3 Phone (403) 504-2166
1335 Trans Canada Way S.E. Fax (403) 529-5414
Medicine Hat, Alberta Toll Free 1-877-710-7878
T1B 1J1 stuart@brsfinancial.com
www.brsfinancial.com

GRANT FARMER
Sr. Vice President / General Manager



BREWMASTER
Wholesale Foods & Coffee Services

764 - 7th St. S.E. Lethbridge, AB
Medicine Hat, AB T1A 1K6 Ph: (403) 327-2739
Ph: (403) 526-0791 Fax: (403) 380-3024
Fax: (403) 526-2019 email: grant.brewm@telus.net



Jeff & Snookie Welling

648 Third Street, Downtown Medicine Hat, Alberta T1A 0H5
Phone: 527-8200
Res: 527-7069

Stuart M. Smith LL.B.
Barrister and Solicitor

Suite #109
1899 Dunmore Rd. S.E.
Medicine Hat, Alberta
T1A 1Z8

Office (403) 529-1888
Home (403) 527-0832
Fax (403) 528-3233

Business
Sponsors

Phone: (403) 526-6227
Fax: (403) 529-2279
FREE ESTIMATES

Elmer & Harold's
Auto Body Ltd.
Expert Auto Body Repairs & Painting



BLAINE LUTZ
Manager

722 - 15th Street S.W., Medicine Hat, Alberta T1A 4W6

\$5 *The World Famous* **\$5**
WHISKEY CREEK
PUB • GRUB • CLUB

937 13TH STREET SW • PHONE 403-528-3140
* CARD ONLY VALID AFTER 5PM *

RE/MAX
Medalta Realty(1989) Ltd.
Each Office Independently
Owned & Operated



WAYNE JACKSON

Cell: (403) 528-0959
Email: wj221@telus.net



SALES ASSOCIATE

Miss Heather Schlichting
403.488.7321

Performer
Accompanist
Instructor

Banquets
Weddings
Live Theatre
Fund Raisers
Social Functions
Piano Instruction

Accomplished
Pianist

Wm. H.L. (Bill) desBarres

mediation services and comprehensive facilitation
life insurance and financial services

#107, 3030 - 13th Avenue S.E. Phone 1-403-526-1070
Medicine Hat, Alberta Toll Free 1-888-303-1070
Canada T1B 1E3 Fax 1-403-526-7872

lazydbar@telusplanet.net

GOTCHA COVERED
Blinds | Draperies | Shutters & More
a V2K Company



Dana Bruins
Certified Window Fashion Professional

Phone: 403.866.7944
Fax: 403.527.1576
Email: DanaBruins@V2K.com
Web: <http://danabruins.v2k.com>

"Specializing in
Hunter Douglas"

Zelmore
wireless group

Rex C. Zachariah
General Manager

#10 - 4th Street S.W.
Medicine Hat, AB T1A 4E1
+1 403 527 8195 Phone
+1 403 878 3262 Cell
+1 403 527 4428 Fax
rex@zwg.ca

Brooks • Medicine Hat
Cellular / Data
Satellite TV / Internet
Two Way Radios
Sales / Service



authorized dealer

Pearls Time Out



Monday - Friday 8:00am - 3:00pm

- Daily Specials •
- Eat In / Take Out •
- Available Catering Needs •

Place your orders for special occasions, lunch meetings,
downtown functions and other requests.

421 3rd Street S.E. Medicine Hat AB 403-528-8838

The Ridge
spine & sport centre



Dustan Lang, BScPT, GCOMT
Physiotherapist
dlang@ridgespinesport.com
(403) 527-7447
Bay #3, 1036 - 7th St. SW Medicine Hat, AB T1A 8V7

Reliance
insurance agencies



R.E. (Becky) Grewer
Personal Insurance Specialist
Direct 403.502.8383
becky@reliance-insurance.ca

Neil Maser, CIP, CAIB
Business Specialist Partner
Direct 403.502.8382
neil@reliance-insurance.ca

Bus: 403.526.8800
Fax: 403.526.7001
414 - 6th Ave. SE
Medicine Hat, AB T1A 2S8

www.reliance-insurance.ca

PLANWELL CONSULTING
LAND PLANNING AND DESIGN SERVICES

STEVEN L. WELLING, RPP MCIP

314 - 7 Street SE
Medicine Hat AB T1A 1J7
(403) 979 1564
planwell@telusplanet.net



Gregory Robert Côté, B.A. (Special), LL.B.

Barrister, Solicitor & Notary Public

Suite #109
1899 Dunmore Road S.E.
Medicine Hat, Alberta
T1A 1Z8

Office. (403) 529-1888
Home. (403) 834-3820

Business
Sponsors



ALISON GALBRAITH
Independent Facilitator
ID# 000355

403 832 2799 home
403 581 7679 cell
403 832 2798 fax
argalbraith@platinum.ca

www.htrio.com/alisong

Box 309
Seven Persons, AB T0K 1Z0

Bow Island Historical Society



Bow Island, AB
www.bluesatthebow.com
403.545.2340



McElgunns
Catering

ROYAL CANADIAN LEGION #17
702 - 2nd Street S.E., Medicine Hat, Alberta, T1A 0E1
(403) 527 - 4812

| | | |
|-------------|---------------|------------|
| Trail Rides | Meeting Rooms | Weddings |
| BBQ's | Games Room | Receptions |
| Off-Site | Banquet Rooms | Wakes |
| Parties | Fashion Shows | Lunches |

BRAD HEARN
INVESTMENT REPRESENTATIVE



RR1
Etzikom, AB T0K 0W0

b. 403.666.2181
c. 403.647.7866

BradH@foundationcapital.ca

FOUNDATIONCAPITAL.CA

M&M

MEAT SHOPS
www.mmmeatshops.com

2201 - 13th Avenue S.E.
Medicine Hat, Alberta T1A 3P2
Tel: (403) 527-1577
Fax: (403) 527-1576

Bay 106, 20 - Northlands Way N.E.
Medicine Hat, Alberta T1C 1Z2
Tel: (403) 526-0173
Fax: (403) 526-0176

Perry Dooley
Owner/Franchisee
store207@mmms.ca
store509@mmms.ca

**Stewart
KENNEDY**

Specializing in Criminal and Impaired Charges

Stewart R. Kennedy
Barrister & Solicitor

201 - 1111 Kingsway Ave. S.E. T1A 2Y1
Phone: 403.526.7779 Fax: 403.504.0121

Life is an Adventure with



Dr. Linda Hancock
psychologist speaker author

Tel: (403) 529-6877
www.lindahancock.com
www.lindahancockspeaks.com
office@drindahancock.com

#108, 430-6th Avenue S.E.
Medicine Hat, AB T1A 2S8



ART'S EXCAVATING

Serving Medicine Hat & Area Since 1966
3278 17th Ave. SW, Medicine Hat, Alberta
T1B 4B2

PHONE: (403) 526-5269 FAX: (403) 527-5833

www.artsexcavating.com

Excavating Of All Types - Cisterns & Septic Fields
Trucking of Sand & Gravel- Demolitions- Snow Removal

William W. Cocks
Barrister & Solicitor

Office: 403.526.2550
Residence: 403.526.9720
Facsimile: 403.528.1880

Donald P. Kolody B. ED, LL.B.

Barrister, Solicitor, Notary Public & Mediator

Bus: 403.528.4500
Fax: 403.528.1880

205 South Railway Street S.E.
Medicine Hat, Alberta T1A 2V2



KEY

Mountain Water Co.

The Cooler Company

526-3806

NEIL

BONOGOFSKY
1001 Foundry Street S.E.
Medicine Hat, Alberta
T1A 1X6

Try Our Cooler In Your Home FREE!

AUTO-STAR
seamless POS abilities

Robert Symmonds
President

147 Sixth Street S.E.
Medicine Hat, AB T1A 1G7
Tel: 403.529.5595 ext. 1203
Fax: 403.528.2540
Cell: 403.581.6904
roberts@auto-star.com

toll free: 1.888.460.6963 www.auto-star.com

MACKINNON



NEIL MACKINNON
President

MEDICINE HAT LOCATION
807 - 23rd Street S.W.
Medicine Hat, AB T1A 8T7
e-mail: nmackinn@telus.net

Main: 403-526-8332
Cell: 403-502-3357
Fax: 403-526-8328



National Lease
Developing Member



For city events or to
post your event for free click
www.tourismmedicinehat.com



Jamar
Photographics

- studio
- family
- graduation

call for a consultation
403.581.8235

THE
Zucchini
Blossom
MARKET AND CAFE



Fresh food. Fresh Ideas
62 3rd Street NE, Riverside
526-1630
Winter Hours 10-4 Everyday

MACFARLANE & COMPANY

CHARTERED ACCOUNTANT

CA

*"Helping Make Sense
of Business"*

Jeff MacFarlane, C.A., C.F.P.
Chartered Accountant

Phone: 403-504-5565

640 - 3rd Street SE

Fax: 403-488-1190

Medicine Hat, AB T1A 0H5

jeff.macfarlane@jsmacfarlane.ca

**BUILDING
BRIDGES
SINCE
1956**

RIVER

DENTAL

378 1st Street SE

403.526.5991

riverdental.com

Joel Chambers
 403-581-3859
 chambers.salon@gmail.com
 www.chambers-salon.pro
 Located in the Drexel Centre 1714 Chassis Drive NW
 Medicine Hat, AB T1C 4R2

Business
Sponsors

Gordon Law Office
 Barrister & Solicitor

Lawrence R. Gordon, Q.C.
 (Also of Saskatchewan Bar)

Office: (403) 527-5507
 Fax: (403) 527-2080
 Res: (403) 526-5086
 Cell: (403) 502-2285
 Email: lrg@gordonlaw.ca

378 - 1st Street S.E.
 Medicine Hat, Alberta
 T1A 0A6

NaturEner
 CANADA

Ron Galbraith
 Jordeca Consulting Inc.
 Land Consultant

NaturEner Canada
 Suite 1000, 304 - 8th Ave. S.W., Calgary, AB T2P 1C2
 C (403) 866.6469 > F (403) 718.0082
 rgalbraith@naturener.net > www.naturener.net

Downtown Eyes Vision Clinic

DR. R. DOUG HOWES
 Optometrist

#202 - 5th Avenue S.E.
 Medicine Hat, AB T1A 2P8

Phone: 526-3020
 Fax: 529-6975

DOCTORS EYECARE NETWORK
Trusted professionals for your complete vision care

K KOST
 FIRE - SAFETY

MEL WILLIAMS
 Manager

677-14 Street S.W. Phone: (403) 527-1500
 Medicine Hat, AB Fax: (403) 527-8334
 T1A 4V5 Res: (403) 529-6944

The Board of Directors is
 Extremely Grateful to our Business Sponsors
 for their generous support in underwriting the
 cost of our program!
 We invite you to contact, visit
 and/or support our business partners and friends of MHMT.

While some auto companies are excited they've built their first electric or hybrid, we're excited we've just sold number

2,000,001



prius³ | futurew^ow

Harmony between man, nature and machine

PARKCITY
 TOYOTA

TOYOTA
 Make things better

1400 Strachan Road SE
 403.526.6228
 www.parkcity.toyota.ca
 www.toyota.ca



LOCAL

**PUBLIC EATERY
MEDICINE HAT**

medicinehat@localpubliceatery.com

NOW OPEN!

579 3rd Street SE
Beside the Gaslight Plaza
403.487.5600

**Welcome to Local.
And welcome back.**

earls 

The Phoenix Lounge
by earls 

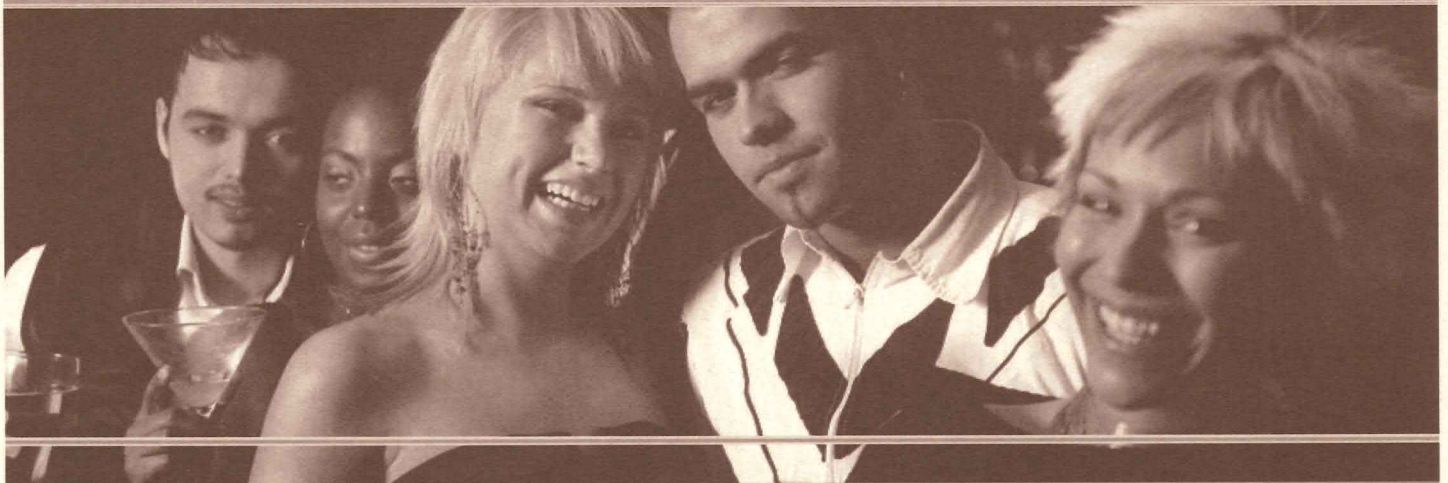

Earl's On Dunmore 3215 Dunmore Road S.E
Medicine Hat, AB, Canada T1B 2H2
P 403 528 3275 mwaskalik@earls.ca