

November 2014



*Medicine Hat Musical
Theatre Presents...*

Fiddler on the Roof



ESPLANADE
ARTS & HERITAGE CENTRE
www.esplanade.ca



A facility of
Medicine Hat
The Gas City



Alberta
Foundation
for the Arts



Canadian
Heritage
Patrimoine
canadien



ALBERTA
LOTTERY FUND

102.1
CJCY
Classic Hits

MEDICINE
HAT'S **NO**
REPEAT
WORKDAY

WEEKDAYS BETWEEN 9AM - 5PM

- PRESIDENT'S MESSAGE -



Welcome to this year's classic production of "Fiddler on the Roof", a story that emphasizes the importance of both tradition and change. It is also a story that reflects the rich 53 year history of Medicine Hat Musical Theatre—we maintain some traditions, while embracing some changes.

Our Playhouse is the only theatre building owned and operated by an amateur society of volunteers in Western Canada. We do not have any paid employees, which speaks highly of the attitude of the volunteers of Medicine Hat.

We are now a registered charity which allows patrons to deduct approximately half of any donation directly from their tax payable. We have established a Patron's Wall in our Playhouse where the names of Patrons are displayed permanently on a plaque. If you wish to make a charitable donation, please contact us.

Thank you to all the MHMT volunteers both on stage and behind the scenes for their ongoing commitment, to all the shows that we have planned for this season. We are performing "Once Upon a Witch", our annual pantomime in December, the comedy "Boeing Boeing" during February, an originally written and directed play by Mallory Stewart, "Restaurant the Musical" in April, and "Bare" in May. Additional productions are in the process of being approved.

We invite you to visit our website at www.mhmttheatre.com, as we continually update it with news of our many future shows.

Please sit back and enjoy another one of Medicine Hat Musical Theatre's classic productions.

Della Jesse

Gordon Law Office

Barrister & Solicitor

Lawrence R. Gordon, Q.C.
(ALSO OF SASKATCHEWAN BAR)

378 1 Street SE Medicine Hat, AB T1A 0A6
Phone: 403.527.5507 | Fax: 403.5272080 | Email: lrg@gordonlaw.com

- ABOUT MEDICINE HAT MUSICAL THEATRE -

Medicine Hat Musical Theatre exists to provide the citizens of the City of Medicine Hat and the surrounding areas with entertainment through the medium of amateur musical theatre. Medicine Hat Musical Theatre will demonstrate leadership in the promotion of musical theatre and support community members committed to theatrical productions. Medicine Hat Musical Theatre will work in partnership with other community groups to promote the performing arts and, wherever possible, promote the cultural initiatives of other community groups.

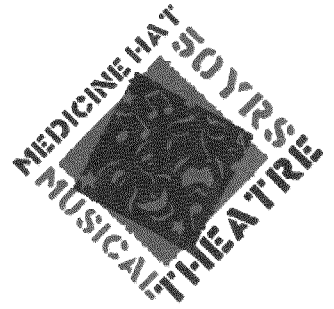

- MHMT BOARD OF DIRECTORS -

BACK ROW

Della Jesse, Arlene Constable, Lawrence Gordon, Christina Quast, Blair Bohnet, Stephen Philpott

FRONT ROW

Ron Zablocki, Lynda Darley, Dave Cannon, Sean Welsh, Dean Bradford

MISSING

Amber Stark, Derek Martin, George Best, Lyn Weisgerber, Mike Groth, Ray Hoger, Roy Devore

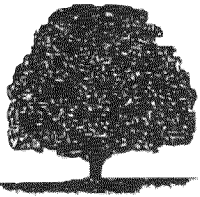

Pattison Funeral Home & Crematorium

540 S Railway St, Medicine Hat, AB
Phone: (403) 526-2214
pattisonfuneralhome.com



PATTISON FUNERAL HOME & CREMATORIUM IS PROUD TO SUPPORT
LIVE NON-PROFIT AMATEUR THEATRE IN MEDICINE HAT

- DIRECTOR'S MESSAGE -

It is my absolute pleasure to be once again directing a show for Medicine Hat Musical Theatre.

Fiddler On The Roof is one of those classic shows which is timeless in its story and message... a good challenge for any director.

I have been blessed to have an excellent team to put this show together. From a phenomenal cast and chorus to a superb orchestra, plus all the unseen people: set constructors, stage crew, costumes, props, make-up and hair... the list is endless. These hardworking volunteers do this for your pleasure and for the love of the show.

Relax and enjoy Fiddler On The Roof.

Tom Rooke

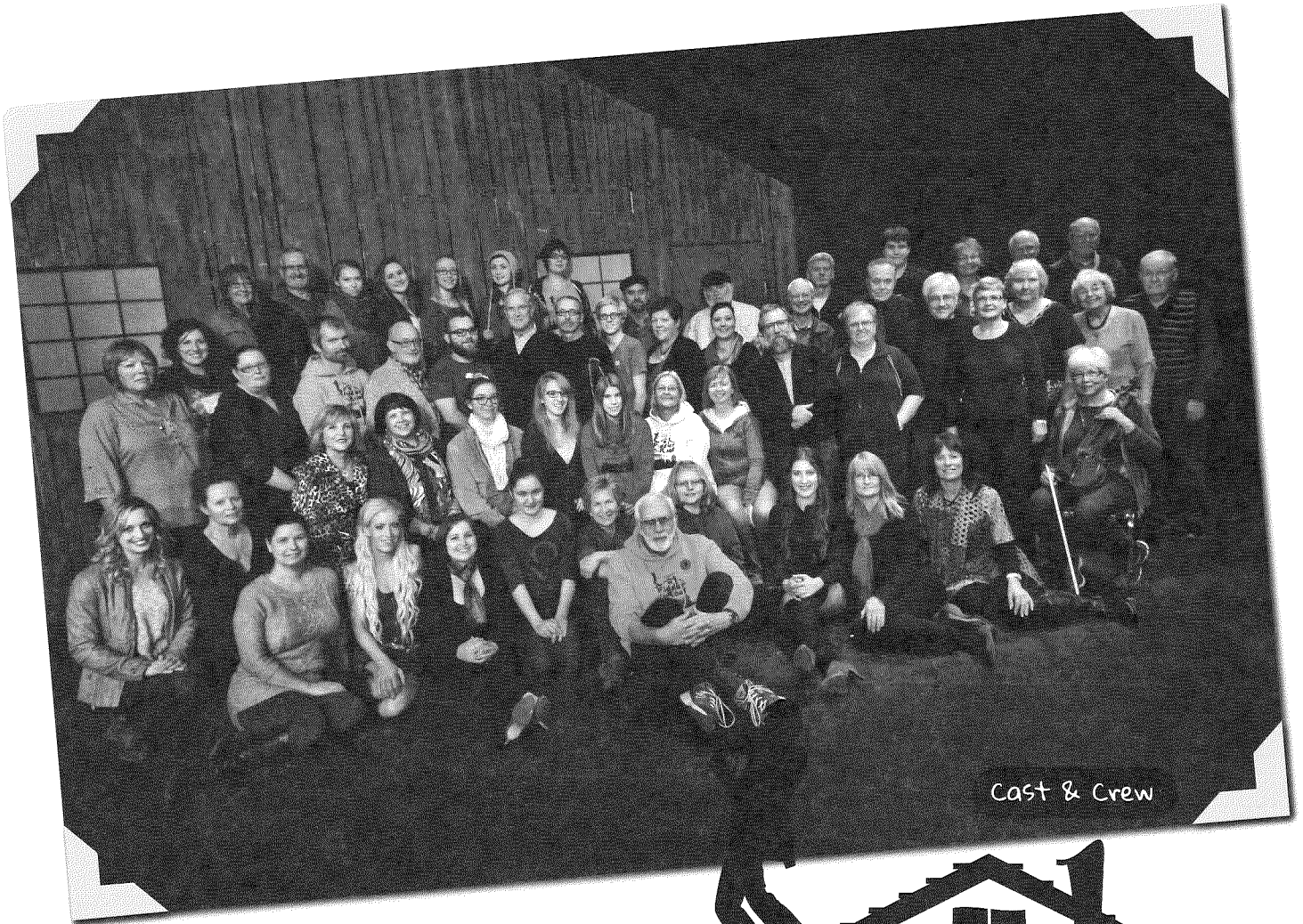
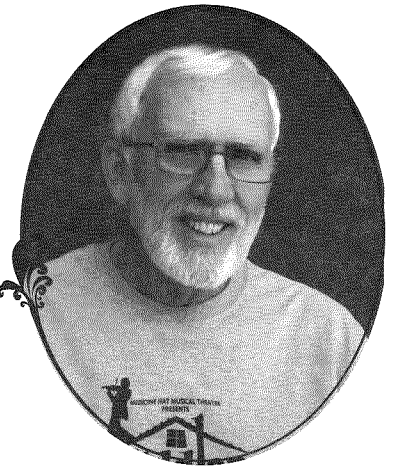

Fiddler
on
the **Roof**



Golde & Tevye



Grandma Tzeitel
& Fruma Sarah



The Sisters: Tzeitel,
Chava & Hodel



Lazar Wolf & Yente



The Suitors: Motel,
Perchik & Fyedka

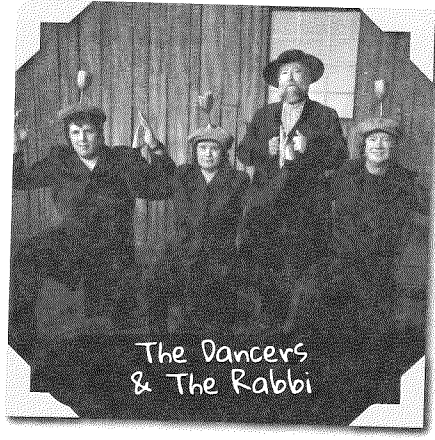

The Dancers
& The Rabbi



The Villagers



- PRINCIPAL ACTORS -

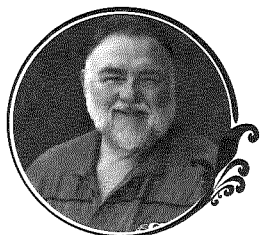

Bert Propp began in MHMT in the 1995 production, Paint Your Wagon. He had other supporting roles before and after playing Tevye in 2000 (Fiddler On The Roof). He's pleased to recreate Tevye this year. His involvement in other aspects of musical theatre (production, direction, construction) has earned him a Lifetime Membership from Medicine Hat Musical Theatre.

Carolyn Freeman is honoured to be part of the Fiddler On The Roof team. She has been involved in several theatre productions over the past 7 years, and is amazed by this city's talent. Carolyn works as the Education Coordinator at Medalta Potteries and a School Trustee for SD #76. Carolyn thanks her family and sends a special thank you to her father for instilling a passion for musical theatre.



Greg McLean, originally from Winnipeg, has performed in theatre for over 25 years. His favourite shows include Music Man, Jesus Christ Superstar, South Pacific, Brigadoon, Oklahoma and The Odd Couple. He always enjoys working with MHMT productions and says a big thanks to the cast and crew.

Karoline Fox is known to Medicine Hat audiences for her performances in many "non musicals", including the nurse in Romeo and Juliet, Bonnie in Mick Unplugged, Kate in Sylvia, and Sheila in Relatively Speaking. Karoline is honoured to be involved in her first show with MHMT, and thrilled to be sharing Yente and Fiddler On The Roof with all of you.



Mark Irwin is a musician originally from Patricia. His solo project, "Madcraze", has been active since 2006. Mark has been involved in Medicine Hat's community theatre scene since 2011, and hopes you enjoy this show. Special thanks to his parents, MHMT, the four Duchess brothers, and Ralph Browne.

Hayden Martin is a very talented young performer. He has twice before appeared in shows for MHMT (Sound of Music, 2011, and The Rocky Horror Show, 2013), and also performed with Shakespeare In The Park. He is thrilled to be part of this amazing show, Fiddler On The Roof.



Janlyn Hoffman enjoys a very active lifestyle. Her love for musical theatre blossomed at a young age, being enrolled in voice, dance, drama and piano. Janlyn is very excited to perform as Chava in Fiddler On The Roof. She hopes to attend University next year to pursue her dream of studying medicine. Thanks to everyone who has been involved in this amazing journey.

Samantha Frelick has performed in Spamalot, Oliver, Into The Woods and Sweeney Todd. She performs the role of Tzeitel in Fiddler On The Roof.



Sydney Frelick has integrated herself into the landscape of musical theatre in Medicine Hat since age six. She has been a part of Hatterland musicals, along with shows at St Mary's, and many of MHMT's productions. Sydney has been taking vocal lessons since she was 11 and has a passion for music/theatre arts. She plays Hodel in this show.

Connor Clark plays the role of Fyedka in Fiddler On The Roof. He has also played in the orchestra for HomeTown Productions, and acted in Spamalot, as well as Medicine Hat High School's Anne and Gilbert. Oh yes, by the way, he IS the fiddler on the roof!

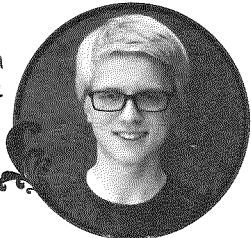

Marty Schultz has performed in many MHMT productions: as Amos in Chicago, and the narrator in The Rocky Horror Show. Most of his time these days is spent running his own business and raising his family.

- SYNOPSIS -

At the beginning of the twentieth century, Jews and Orthodox Christians live in the little village of Anatevka in the pre-revolutionary Russia of the Czars. Reb Tevye is a poor milkman, married for twenty-five years to Golde, with five daughters. As he explains the customs of the Jewish people and their lives, he has to contend with his three oldest daughters' pending marriages, each to a man who has not been chosen for her as is the custom. Meanwhile Tevye and his family must also struggle with the growing anti-Semitic attitude that threatens their village.

- SONGS -

Act I

Prologue - Tradition	Tevye and entire cast
Matchmaker	Tzeitel, Hodel, Chava
If I Were a Rich Man	Tevye
To Life	Tevye, Lazar Wolf
Tevye's Rebuttal	Tevye
Miracle of Miracles	Motel
The Dream	Tevye, Golde, Rabbi, Grandma Tzeitel, Fruma-Sarah, Chorus
Sunrise Sunset	Tevye, Golde, Hodel, Perchik

Act II

Now I Have Everything	Hodel, Perchik
Tevye's Rebuttal	Tevye
Do You Love Me?	Tevye, Golde
Far From the Home I Love	Hodel
Chava Sequence	Tevye
Anatevka	Golde, Tzeitel, Chava, Shprintze, Bielke, Yente, Motel, Lazar Wolf, Mordcha, Rabbi, Mendel, Avram, Nachum, Grandma Tzeitel, Fruma-Sarah

- CAST -



Tevye	Bert Propp
Understudy to Tevye	Marty Schultz
Golde	Carolyn Freeman
Lazar Wolf	Greg McLean
Yente	Karoline Fox
Perchik	Mark Irwin
Motel	Hayden Martin
Chava	Janlyn Hoffman
Tzeitel	Samantha Frelick
Hodel	Sydney Frelick
Fyedka	Connor Clark
Fruma-Sarah	Shannon English
Constable	Lindsay Brooks
Grandma Tzeitel	Chelsea Masterman
Avram	Darrell Risk
Mendel	Jason English
Rabbi	Bill Cocks
Shprintze	Seanachie Clark
Bielke	Rachel Hurley
Mordcha	Wayne Barnes
Nachum	John Frame
Shaindel	Allie Dinsdale
Sasha	Bryghton Robertson
Russians	Richard Aujesky, John Frame, Bryghton Robertson
Dancers	Richard Aujesky, Stewart Kennedy, Bryghton Robertson, Nicole Shupe
Villagers	Sarah Eisenbarth, Leanne Hoffman, Emma Kennedy, Stewart Kennedy, Paul Nederveen, Nicole Shupe, Kanisha Smedley, Melanie Unser, Kaitlyn Watz
Young Boys	Brooks Sadden, Oliver Schultz
The Fiddler	Connor Clark



- CREW -

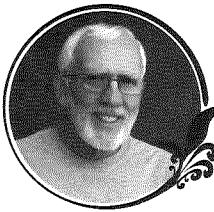

Tom Rooke

Director Tom Rooke

Production Manager Linda Rooke

Orchestra Director Elaine Nelson

Assistant Orchestra Director Ken Blair

Rehearsal Pianist Leanne Hoffman

Orchestra Gavin Ward, Chris White, Ken Blair, Carol Dunn,
Elaine Nelson, Clint Houston, Bruce Evans, Dennis Orr,
Don Kolody, Marlene Semrau, Brittany Norman,
Joanne Jensen, Abby Haney, Joelle Steabner,
Sharon Hogg, Scott Robinson



Linda Rooke

Choral Director Linda Arthur

Assisted by Judith Dickie, Carolyn Freeman



Elaine Nelson

Choreographer Nicole Shupe

Assisted by Voula Douvis, Janlyn Hoffman

Costumes Traelene deGraaf

Assisted by Kirsty Anderson, Elaine Barnes, Kathy Major,
Keri Bradford, Laurel Klimaszewski, Lynn Osborne
Sewers Kathy Major, Louise Sonstebly



Linda Arthur

Stage Manager Christina Quast

Assisted by Ken Beimans, Adam Rogers, Ray Hoger,
Mitch Clarke, Blair Bohnet, Jason Johnson

Properties Diane Zilkie

Assisted by Hannah Jackson, Rhonda MacNeil,
Jennifer Bader, Dennis Hoffman



Nicole Shupe

Make-up Lynda Darley

Assisted by Tina Fernandez, Kathryn Brigham,
Laykin Laforce, Tenille Riechelmann,
Denise Hoger, Keely Darley, Rae Wahl

Hair Heather McKinley, Jody Roetter, Sarah Anderson



Traelene deGraaf

Lighting Designer Tom Rooke, Angela Schenkey

Lighting Operator Angela Schenkey

Sound Stu Hickey

Assisted by Ron D'Ippolito

Set Construction The LOFT Crew



Christina Quast

Painters Tom & Linda Rooke, Darrell & Lori Risk, Dean Pike,

Diane Zilkie, Wayne & Elaine Barnes, Paul Nederveen,
Laura Hoffman, Ruthmary Hollis, Shawna Pringle



Lynda Darley



The Painters



Hair & Make-up

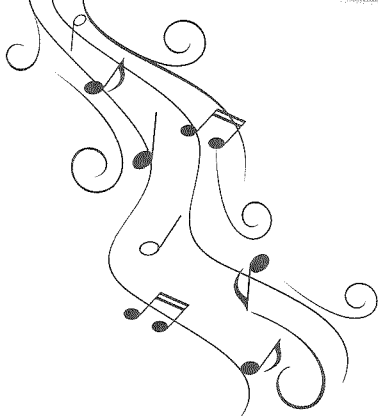
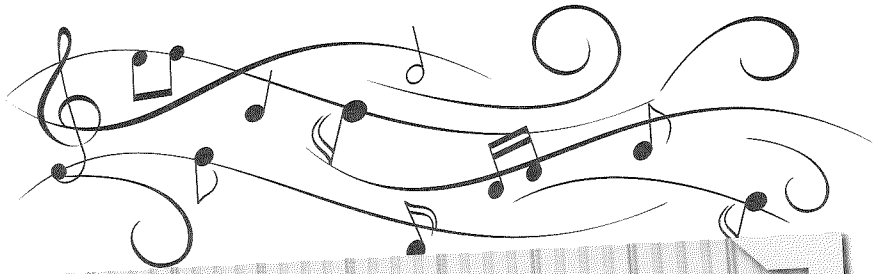
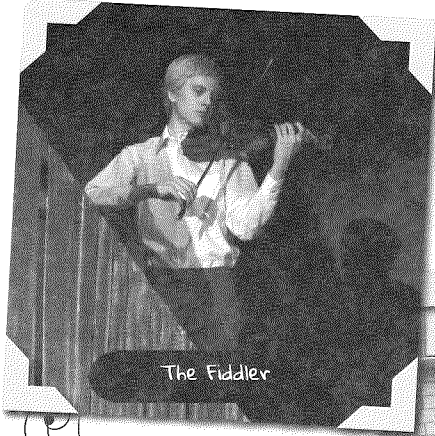

Family is why we do it all.



We all feel the same commitment to care for our families. Helping you meet your insurance needs is part of my commitment to you.

Get to a better State™. Get State Farm®.

CALL ME TODAY.

Crystal Metz Ins Agcy Ltd
Crystal Metz, Agent
2-1335 Trans Canada Way SE
Medicine Hat, AB T1B 1J1
Bus: 403-526-1345

 **State Farm™**

- UPCOMING PRODUCTIONS -

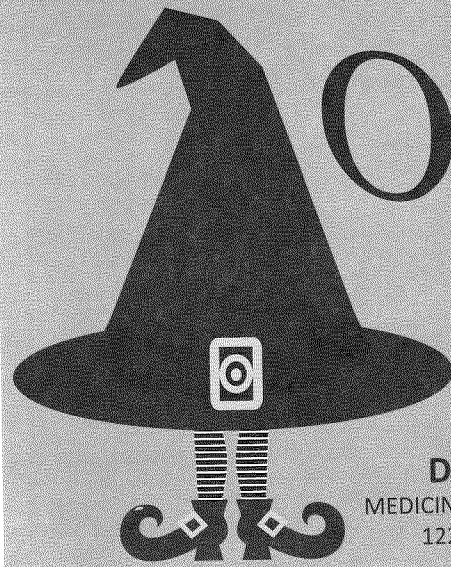

ONCE UPON A WITCH

-A PANTOMIME-

DECEMBER 4-13, 2014

MEDICINE HAT MUSICAL THEATRE PLAYHOUSE
1221 10 AVE SW MEDICINE HAT, AB

TICKETS ON SALE NOW

ADULTS - \$20+GST | CHILDREN (UNDER 12) - \$10+GST
MHMTHEATRE.COM / 403.502.3477



FEBRUARY 5-14, 2015

MEDICINE HAT MUSICAL THEATRE PLAYHOUSE
1221 10 AVE SW MEDICINE HAT, AB

TICKETS ON SALE SOON

\$30+GST
MHMTHEATRE.COM / 403.502.3477

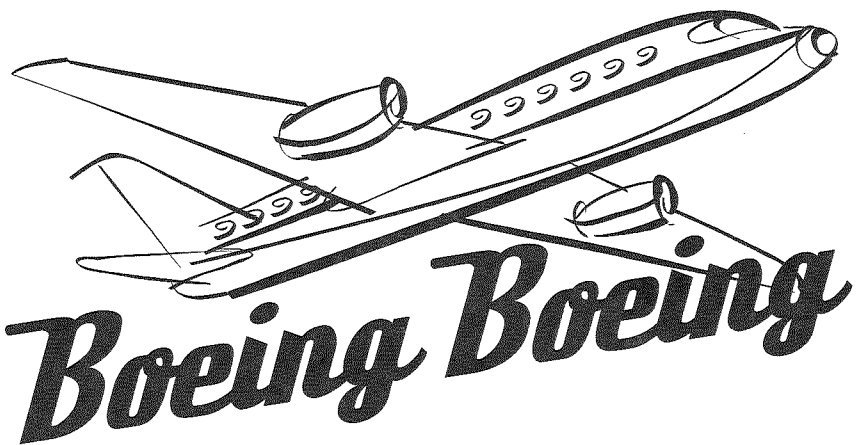

Boeing Boeing

bare

a pop opera

MAY 22-30, 2015

MEDICINE HAT MUSICAL THEATRE PLAYHOUSE
1221 10 AVE SW MEDICINE HAT, AB

AUDITIONS TO BE ANNOUNCED

MHMTHEATRE.COM



- ORIGINAL PRODUCTION COMING SOON -

Medicine Hat Musical Theatre is proud to announce its first original production, Restaurant: The Musical! Written, composed and directed by Medicine Hat's own Mallory Stewart.

SHOW SYNOPSIS

Ivy, a young woman working as a server, has grown increasingly frustrated about the way food service industry workers are treated by customers, management, and society as a whole. After a bad shift at work and a surprise announcement by the manager, the restaurant staff members are threatened with the loss of their jobs. Ivy enlists the help of Blake, the head cook, and the rest of the staff to teach everyone a lesson and hopefully bring about future change. What the staff does not realize, however, it is Ivy who has struggled.



MALLORY STEWART

Mallory is a life-long theatre lover with a degree in Drama (Honours) and Music (Minor) from Bishop's University. She has studied acting, directing, playwriting, even technical theatre production, and her biggest lament is that she just can't do everything at once! Mallory has been involved with MHMT both onstage and backstage over the past four years, including their productions of The Sound of Music, CLUE: The Musical, Wizard of Oz (Panto), and Spamalot. She is classically trained in voice and piano, and also plays guitar, drums (and is currently learning ukulele!) After spending the past 6+ years waitressing, and the past 5 years plotting and creating RESTAURANT: The Musical, Mallory is thrilled to be given the opportunity to direct her own show. Mallory currently resides in Medicine Hat, AB, with her husband and two young children.

RESTAURANT

THE MUSICAL

AUDITION DATES

JANUARY 11TH AND 12TH @ 7:00 PM

MEDICINE HAT MUSICAL THEATRE PLAYHOUSE

SHOW DATES

APRIL 17TH, 18TH, 24TH AND 25TH

FOR MORE INFORMATION CONTACT:

RESTAURANT@MHMTHEATRE.COM OR VISIT WWW.MHMTHEATRE.COM
FOR TICKET INFORMATION CONTACT DELLA @ 403-502-3477

- ACKNOWLEDGEMENTS -

FIDDLER ON the Roof is based on Sholem Aleichem stories by special permission of Arnold Perl
 Book by Joseph Stein Music by Jerry Bock Lyrics by Sheldon Harnick
 Produced on the New York Stage by Harold Prince
 Original New York Stage Production Directed and Choreographed by Jerome Robbins

Fiddler On The Roof is presented through special arrangement with Music Theatre International
 All authorized performance materials are also supplied by MTI.
 421 West 54th Street, New York, NY 10019
 Phone: 212-541-4684 Fax: 212-397-4684 Website: www.MTIShows.com

Special Thanks to Tim Mayer, Diane Zilkie, Shawna Pringle,
 Ken Arthur, Jason Johnson, & Vern Hyde - Financial Solutions

- LIFE MEMBERS -

Jean VanWert	Eva Weiler	Jan Komonchuk	Marg McCulley	Dr. Bill Taylor
Adele Armstrong	Evan Tonin	Brad Neubauer	Rae Wahl	Mike Groth
Skip MacDonald	Julie Jacober	Bob Gehring	Lynda Darley	Linda Gordon
Manfred Sievert	Nora Hackett	Bill Cocks	Darlene Dee	Linda Rooke
Eleanor Townsend	Bill Pringle	Gwen Nelson	Becky Grewer	David Townsend
Ian MacDonald	Jerry Schimpf	Doris Evangelos	Lawrence Gordon	Della Jesse
Ron Miller	Esther Miller	Derek Martin	Ray Hoger	Tristan Edmondson
Gail MacDonald	Les Becker	Linda Arthur	Bert Propp	Ramona Robins
Richard Mells	Grant Bray	Sharon Regehr	Debi Hoefling	Carolyn Freeman
Wayne Craven	Sandra Craven	Tom Rooke	Lil Torrie	Donna Propp
John Dunlop	Irene Mackie	Pat Jamieson	Gordon Kosmick	
Bob Rose	Lois Krassman	Ron Zablocki	Gerry McCulley	
Tillie Ganden	Helen Hall	Elaine Nelson	Amber Stark	
Bruno Schrein	Bev Bertram	June Reid	Gail Williams	
Les Phillips	Peggy Bengert	Denise Hoger	Bruce Sanford	
Peter Condon	Desmond Grant	Keith Fisher	Delle Lovig	

- IN MEMORIAM -

Henry Allergoth	Joe Levinson	Isabel Sharp
Jean Altin	Bea Lewis	Harry Stewart
Rod Ashburner	Bert Maltin	Larry Townsend
Norm Bruins	Ron May	Ewn "Skip" MacDonald
Anne Calder	Bob Millar	Peter Condon
McLean Ewart	Ray Miller	Mabel Pedersen
Noreen Flanagan	Ron McAffer	
Morag Halil	Harold McBain	
Deen (Valdeen) Hamilton	Dr H.F McKenzie	
Lorne Havard	Betty Park	
Wally Hayne	Ed Pedersen	
Palmer Huckle	Margaret Phillips	
Dorothy Jones	Elaine Ramm	
Eva Jordan (Mackwood)	Alex Shand	
John Komanchuk	Marion Shand	
Peggy Kuykendall	Eileen Sissons	

Proud sponsor of the...



Medicine Hat Musical Theatre



Windsor Plywood
the experts you need to know!

2101 10th Ave South West
 Ph: 403-526-6854
 Toll Free: 1-888-526-6898
 Fax: 403-526-7762

www.windsorplywood.com



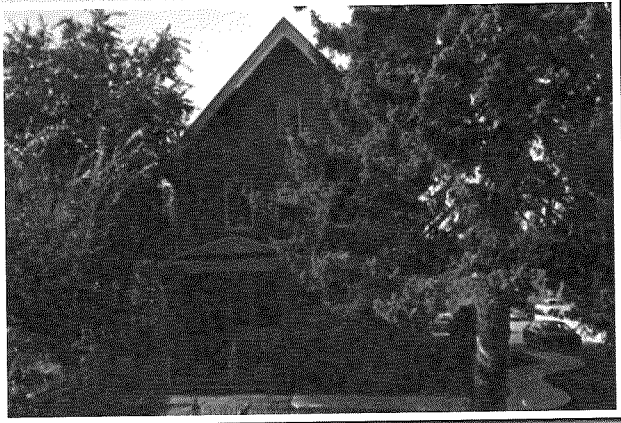

VERN HYDE CFP®, CFSB, FDS

**INSURANCE BROKER
 INVESTMENT FUND REPRESENTATIVE**

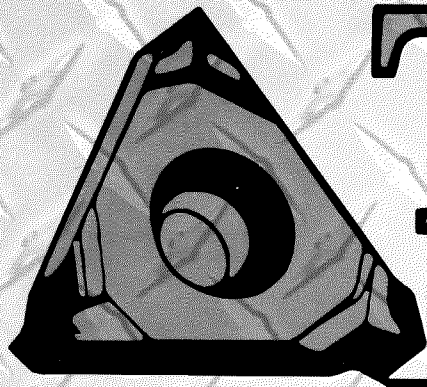

336 2 STREET SE MEDICINE HAT, AB
 403.526.1200 | VERN@VERNHYDE.COM



TRICO

Machining Ltd.

Serving Medicine Hat & Area Since 1980

COMPLETE MACHINE & WELDING SHOP SERVICE

Drive Shaft Specialists

Aluminum, Stainless Steel, Cast Iron Welding

- Genuine Spicer/Rockwell Parts
- Flywheel Resurfacing
- Hydraulic Cylinder Repair & Manufacturing

P: 403.529.9141 | F: 403.529.1898
845 17 Street SW Medicine Hat, AB T1A 4X9

Trico Machining Ltd.
is a proud sponsor of
Medicine Hat Musical Theatre



earls
KITCHEN + BAR

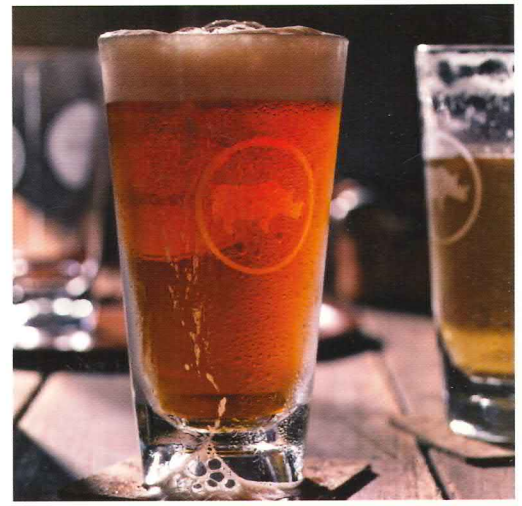

Phone 403.528.3275
www.earls.ca
3215 Dunmore Road
Medicine Hat

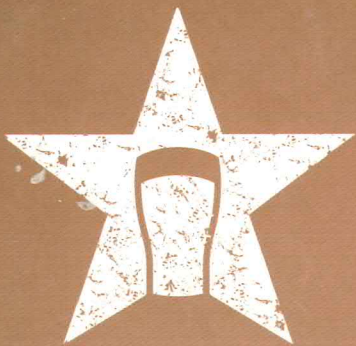
LOCAL
PUBLIC EATERY

403.487.5600
571 3 Street Downtown Medicine Hat
www.localmedhat.com

OPEN 11AM-3PM
FOR
BRUNCH
EVERY
SATURDAY
AND
SUNDAY
